

- DRY AREA
- Vent + EMFM
  - NOTES @ BATHROOM
  - OIGM ROOM TRC
  - FUR WOOD PREP NEB
  - FEET TO STUDS - 12 SAW
  - FOAM TO BEDROOMS - 30 SAW
  - PIPAPER NEB

OPTION 1

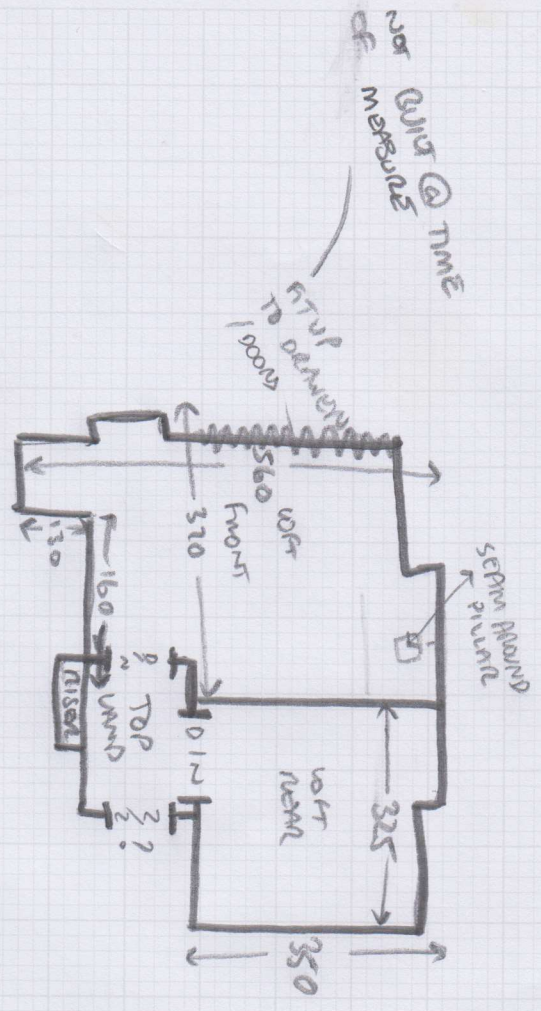

- TOP WIND = 122 OR 148 ✓
- 2x STUDS = 45 x 70 ✓
- W1 = 57 x 80
- W2 = 63 x 95 ✓
- W3 = 63 x 66 ✓
- 3x STAND = 46 x 70 ✓
- W4 = 60 x 80 ✓
- W5 = 65 x 100 ✓
- W6 = 62 x 66 ✓
- 1x STR = 45 x 70 ✓
- GLW = 45 x 110 ✓

OPTION 2

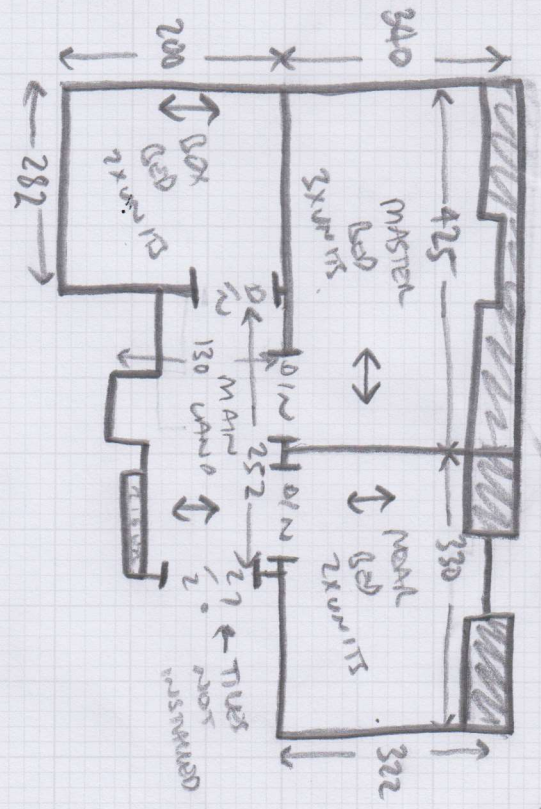

- 2x STUDS = 42 x 85 ✓
- W7 = 62 x 97 ✓
- W8 = 90 x 120 ✓
- W9 = 64 x 77 ✓
- 9x STAND = 43 x 78 ✓
- GLW 2 = 40 x 105 ✓

- GOOD OIGM
- FUR + WOOD NEB
- NEW FUR PREP (WOOD)
- NO PARTIAL RESTROOMS
- FEET TO STUDS + WINDS
- FOAM TO BEDROOMS
- PIPAPER NEB

APPLANCES HERE BEING QUIT AFTER MY MEASURES

# OPTION 1

Job No: .....

Name: .....

Address: .....

Tel: .....

Sheet: ..... of: .....

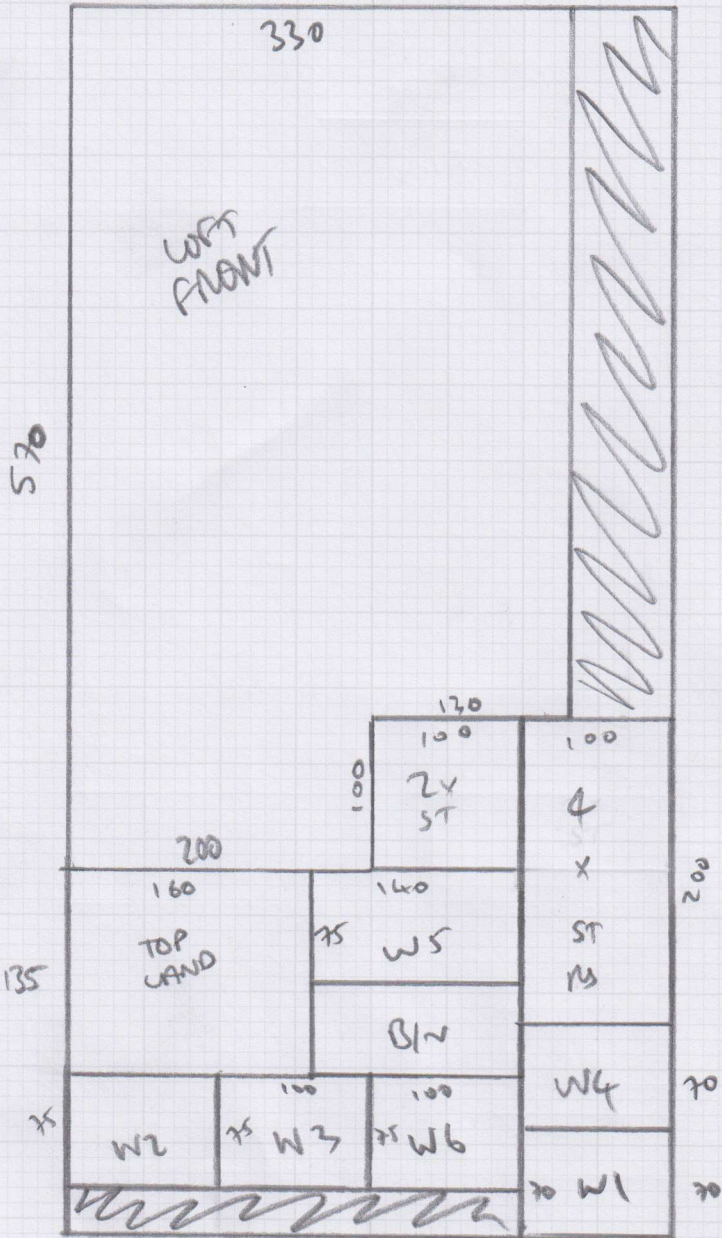

CUTS =

PLAN = 8.1m x 4m

LOFT = 3.35 x 4m  
NEAR