

S29419

Job No: ABBOT WAY LTD
 19 Arlington Road
 Address: Petersham
 TW10 7B2

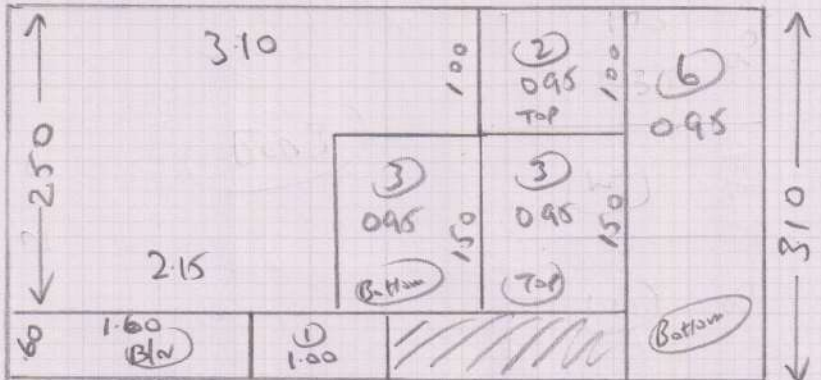

- Catalogue of:
- 3.75 x 5 BED 1
 - 3.60 x 5 BED 2
 - 2.65 x 5 c/plan
 - 3.10 x 5 c/plan
 - 4.15 x 5 c/plan
 - 4.35 x 5 c/plan

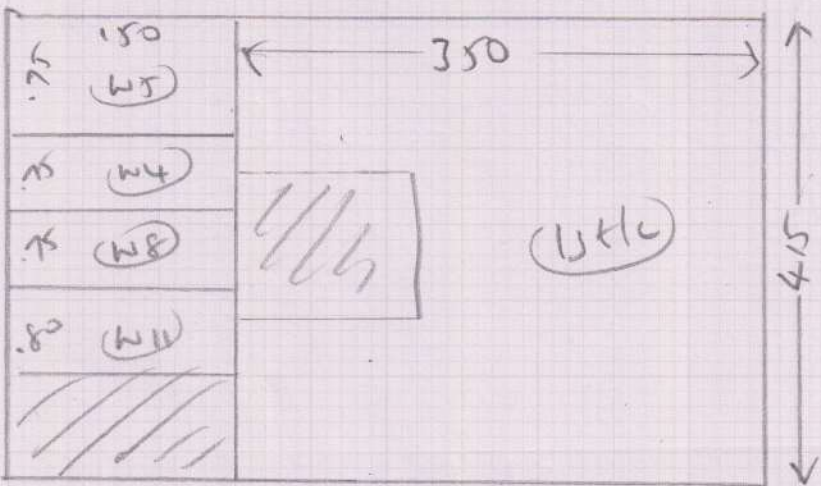

(1 or 3)

O'Brien

- TOP STAIRS
- (3) 0.46 x 0.83 Ext and slw
 - W1 0.57 x 0.93
 - W2 0.62 x 1.23
 - W3 0.81 x 1.25
 - W4 0.62 x 0.90
 - (1) 0.47 x 0.85
 - W5 0.63 x 1.00
 - W6 0.66 x 1.20
 - W7 0.74 x 1.12
 - W8 0.59 x 0.88
 - (2) 0.46 x 0.83
 - 1st LC see plan
 - (3) 0.48 x 0.86
 - W9 0.66 x 1.02
- BOTTOM STAIRS
- W10 0.74 x 1.25
 - W11 0.72 x 0.88
 - (6) 0.45 x 0.86
 - 1/4 land 1.12 x 0.97
 - B/R 0.48 x 1.40

all
= wood
also
ext slw

- 1) Ext and slw
- 2) Ext for all "

new walls for
1st LC + Bottom
stairs
only

(2.0P3)

Lansdown

S29419
MR P. O'BRIEN

FRONT

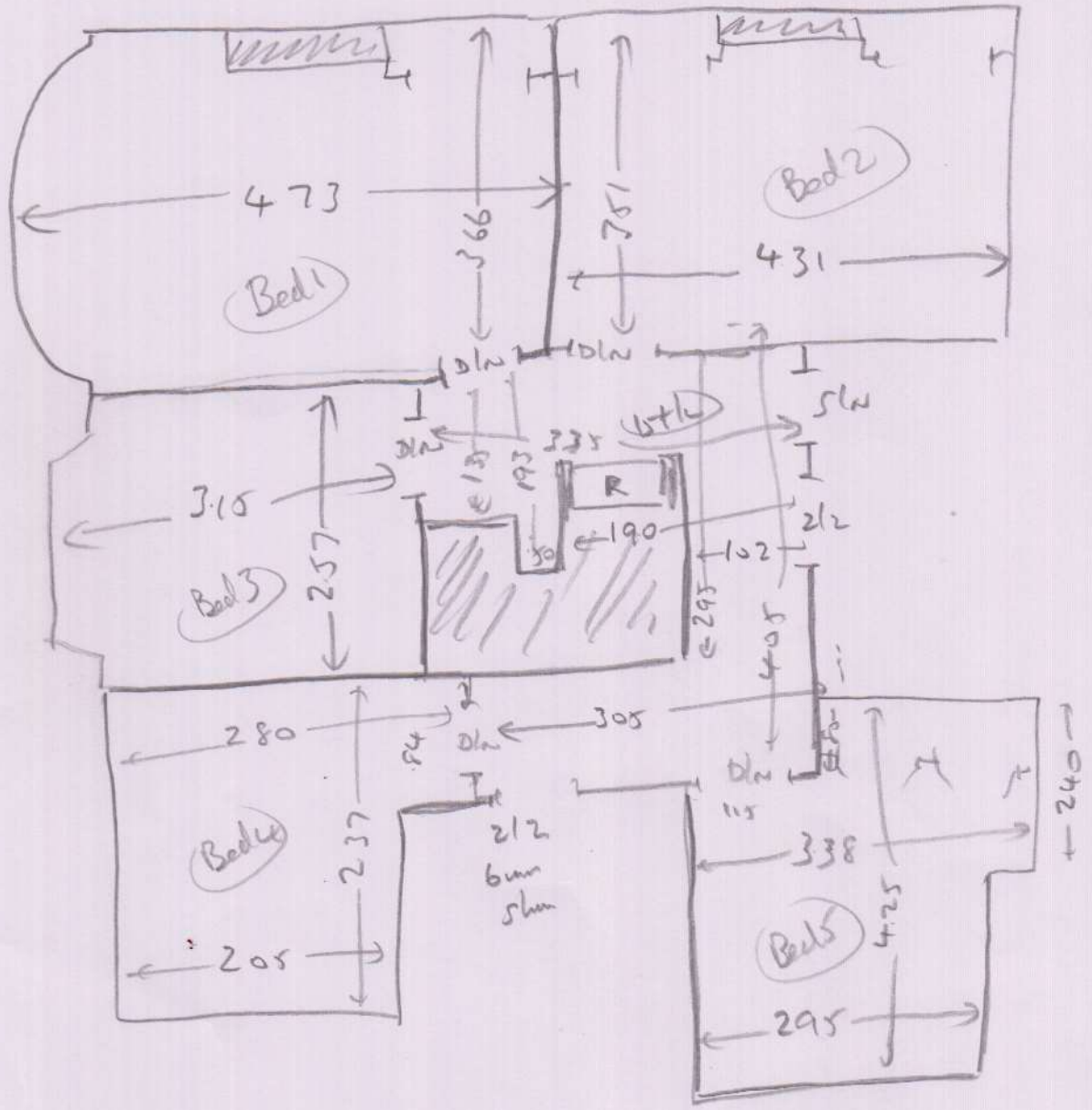

all
No furniture to move
Exist sledge

3 of 3