

Job No: \_\_\_\_\_  
 Name: \_\_\_\_\_  
 Address: \_\_\_\_\_  
 Tel: \_\_\_\_\_  
 Sheet: \_\_\_\_\_ of: \_\_\_\_\_

NO CPT TO TOP LAND

$1 \frac{1}{2}$  STRS = 44 x 77 ✓

W1 = 57 x 82 ✓

W2 = 58 x 110 ✓

W3 = 53 x 107 ✓

W4 = 55 x 77 ✓

3 x STAND = 44 x 78 ✓

W5 = 54 x 84 ✓

W6 = 56 x 106 ✓

W7 = 56 x 110 ✓

W8 = 57 x 73 ✓

BIN 1 = 45 x 100 ✓

- UPWATER REQ.
- NEW GRIPPER + VILAM
- GROUND BAND
- RUNNER TO 1ST FLIGHT ONLY
- BAP BOARDS ON LAND, SUGGEST PLY

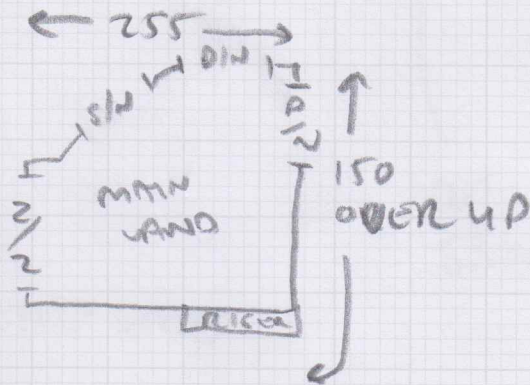

SEND  
WINDER  
DIAGRAM!!

$1 \frac{1}{2}$  STRS = 43 x 73

W9 = 61 x 87 ✓

W10 = 66 x 107 ✓

W11 = 66 x 74 ✓

9 x STAND = 43 x 77 ✓

BIN 2 = 45 x 130 ✓

~~AX~~  
50 cm  
RUNNER

10 cm EITHER  
SIDE - SEE  
CUTTING PLAN

Job No: \_\_\_\_\_  
 Name: \_\_\_\_\_  
 Address: \_\_\_\_\_  
 Tel: \_\_\_\_\_  
 Sheet: \_\_\_\_\_ of: \_\_\_\_\_

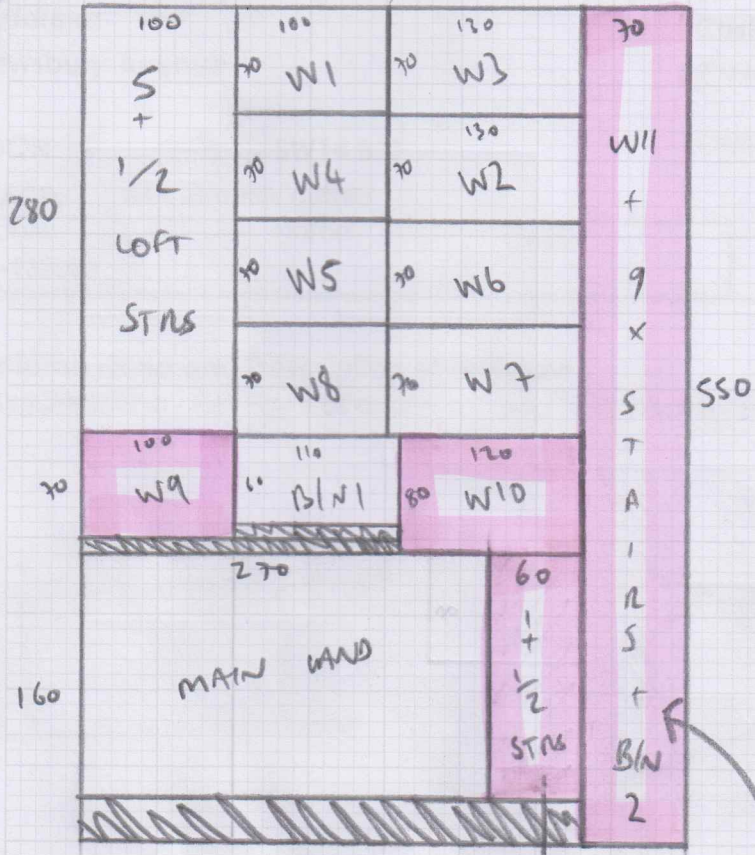

5.50 x 4m

CUT TO  
57cm

CUT TO  
53cm

TEMP CATE

WINDERS ON SITE