

LAYOUT ONLY

Job No: (S) 29505

Name: McGuire

Address: ALVA RD
2710

Tel:

Sheet: of:

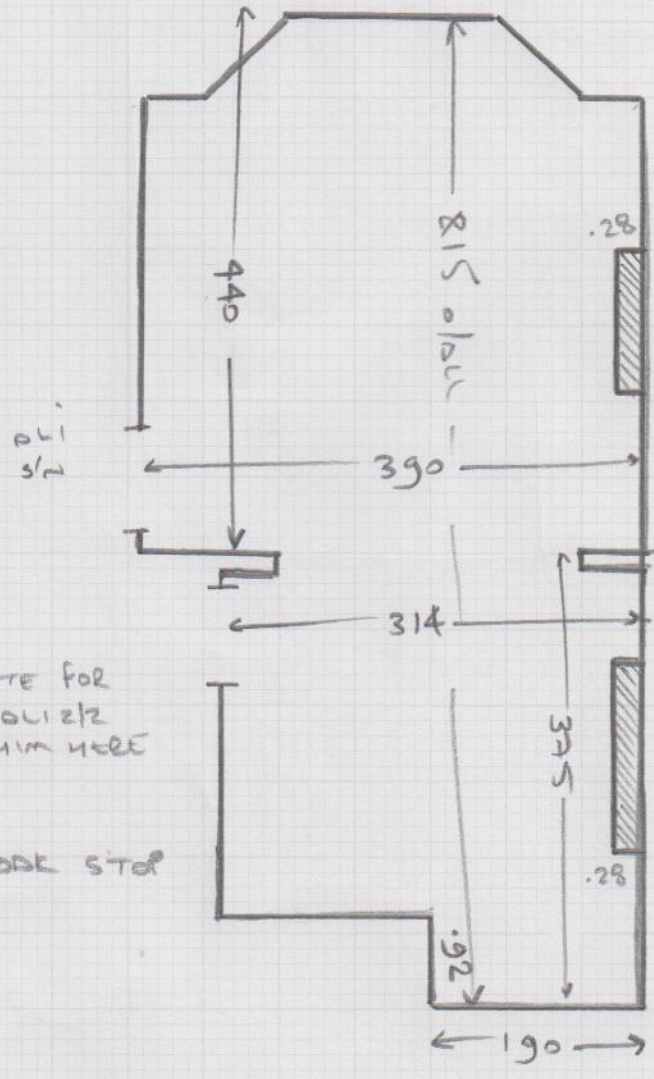

T/LOUNGE

- WOOD floor
- ULO CRT
- EX SLE
- M/F 2 UNITS

QUOTE FOR
ON OLI 3/4
+ SHIM HERE
OR
ON OAK STOP

SEE
(P 2)
RE REMEDIAL
NOTES
PLEASE
ATTEND TO.

Alan Notes S29505
Maguire
W7 2JZ

⑤ 29505
MAGUIRE
② OF ②

Alan please sort these matters on the day of your fitting:

- 1) Fit carpet back into door bar at rear bedroom.
- 2) Fit an Ali s/n to middle bedroom where customer has removed carpet and exposed floor Boards.
- 3) To cut and tack current b/n under nose rather than to the floor as it is at present. The customer is to remove the existing beading prior to our arrival as discussed and agreed on site during my measure.

Alan t30 - size job sheet