

(R/1)  
**LAYOUT ONLY  
 NET  
 MEASURES**

Job No: (S 29529)  
 Name: MCKEUNIE  
 Address:  
 Tel:  
 Sheet: (3) OF (3)

LEFT STAIRS

RISE	20	80
✓ T/L	120	80
✓ RISE	20	80
✓ Lc	47	81
✓ W1	65	90
✓ W2	75	115
✓ W3	71	82
✓ 4e	46	82
✓ W4	70	90
✓ W5	75	114
✓ W6	70	81
✓ 2e	45	81
✓ B/L 1	47	101

(1 x ANOD D/W)

- FRONT BUS
- WOOD TREAD
  - U/LD CPT
  - EX S/LK
  - W/IF 2 UNITS
  - FIT AGAINST BEDDINGS AS PER EX CPT

- LOCAL BUS
- WOOD TREAD
  - U/LD CPT
  - EX S/LK
  - W/IF 3 UNITS (2 MEN REQ...)

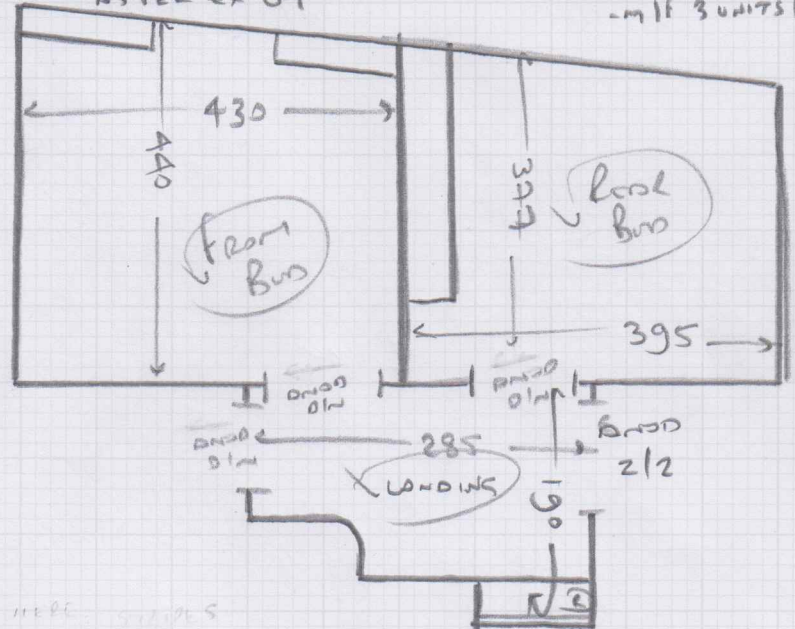

TOILET HERE STAIRS  
 FROM BUS  
 FROM LOCAL BUS  
 FROM BUS

MAIN STAIRS

✓ RISE	20	90
✓ W7	80	120
✓ W8	60	100
✓ W9	68	80
✓ 7e	43	84
✓ W10	68	95
✓ W11	75	120
✓ W12	70	90
✓ B/L 2	45	100

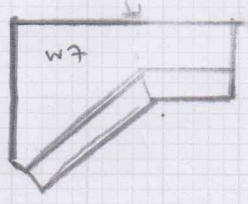

ISLAND

- WOOD TREAD
- U/LD CPT
- EX S/LK

(TURN SIDES IN LINE WITH W12 AS PER EX CPT)

(R/1)  
**STUDY ADDED  
 NOT ON  
 PLAN**

5.00m

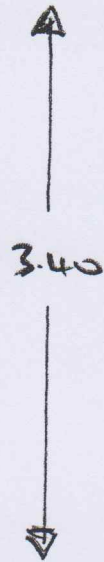
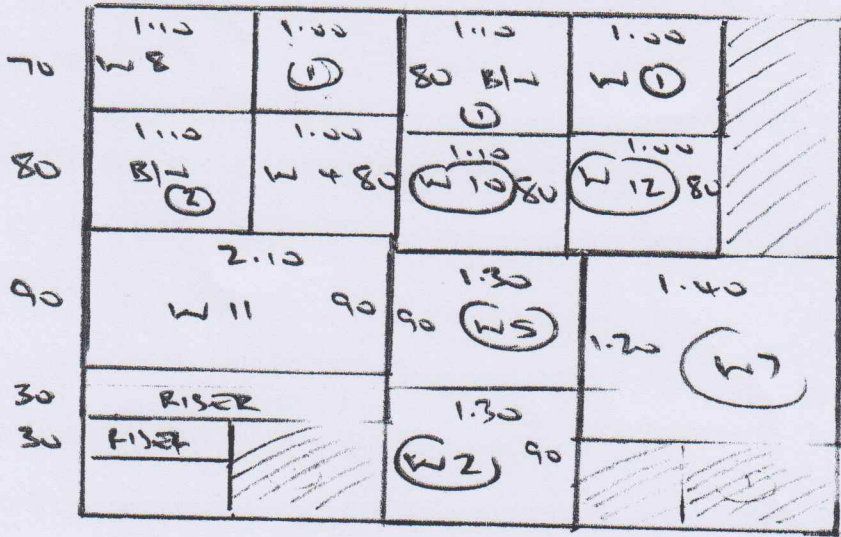

S29529  
PICKETT

W of W

- ✓ UPLIFT & DISPOSAL
- ✓ MOVE FURN
- ✓ AIRBRASS D/BAL
- ✓ BAG ALL RUBBISH
- AND DISPOSE OF

- SEE PAGE (2)
- FOR VIBRANT BOY
- ✓ VIBRANT BOY
- ✓ STAIR
- ✓ VIBRANT BOY
- ✓ AND SOME
- MOVE STAIR

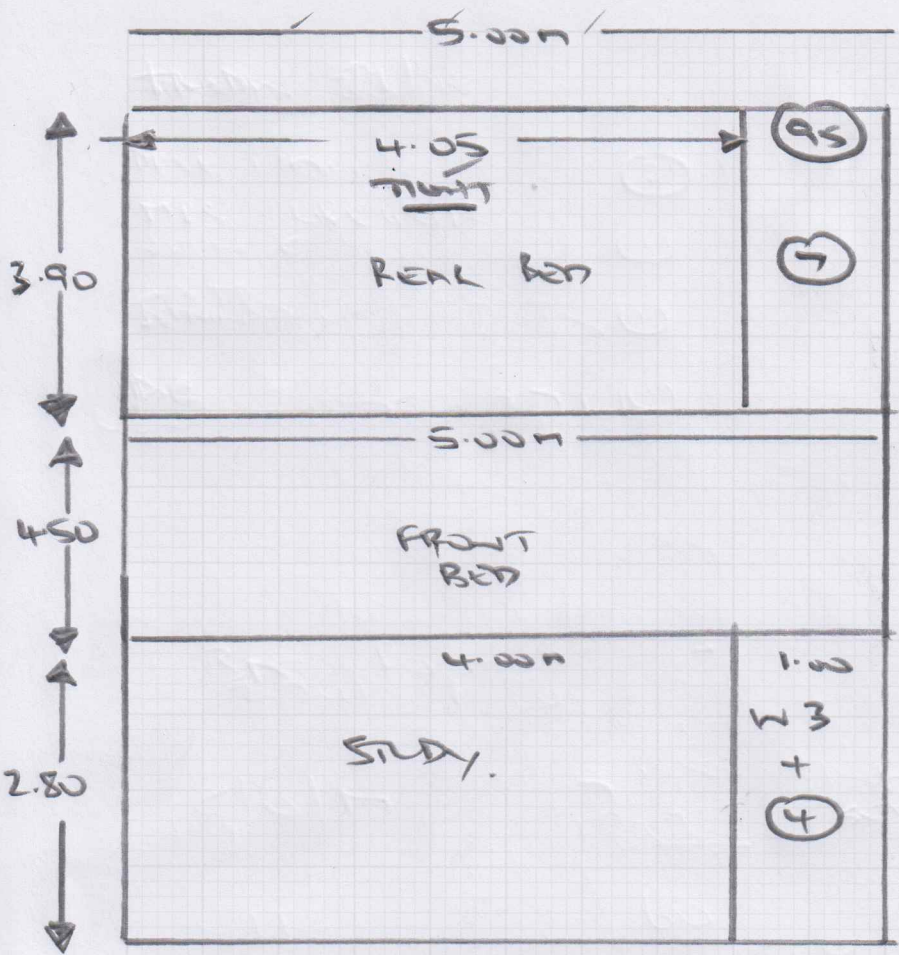

mrcarpets

Job No: (S) 29529

Name: MC KEITHIE

Address:

Tel:

Sheet: (2) of OF (3)