

RIDGEWAY,

- wood floor
- u/d c/p
- ex s/e
- 1 unit
- 5.25 x 5m

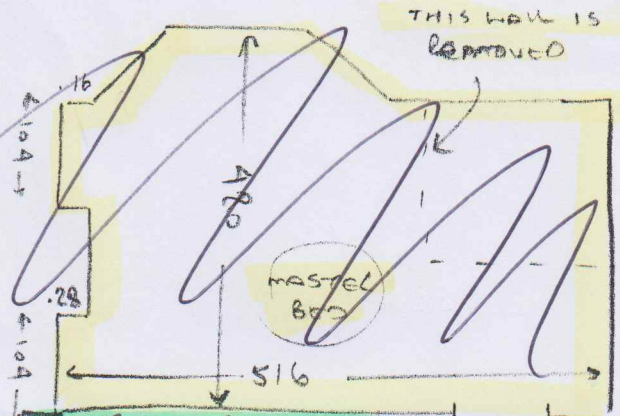

- NOT YET

- wood floor
- u/d
- 1 unit
- 3.60 x 4m

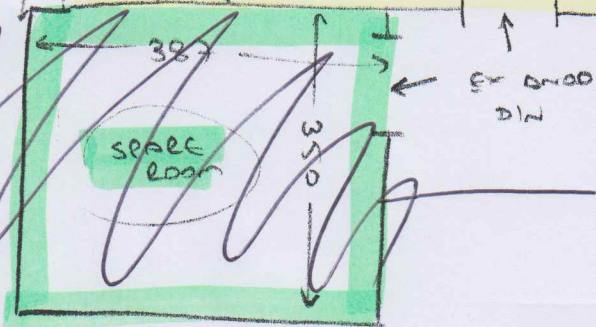

FITTED 12/14/17  
11-2pm

- wood floor
- u/d c/p
- ex s/e
- 1 unit
- 2.50 x 4m

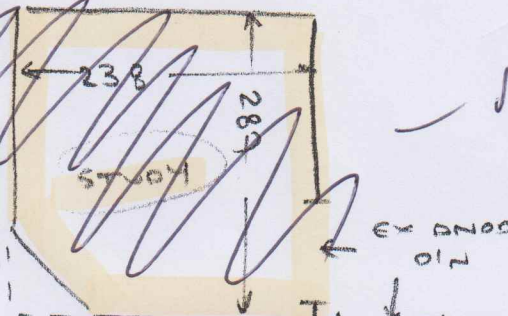

- NOT YET

- wood floor
- u/d c/p
- ex s/e
- 1 unit
- 2.70 x 4m

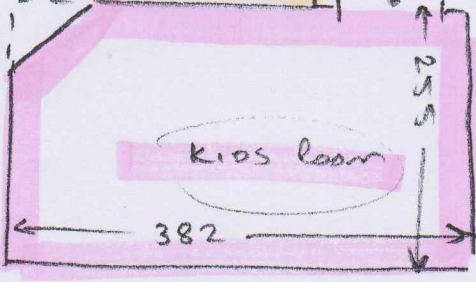

AWAN  
20/9/17  
1-3pm