

3/11/17
PART 2

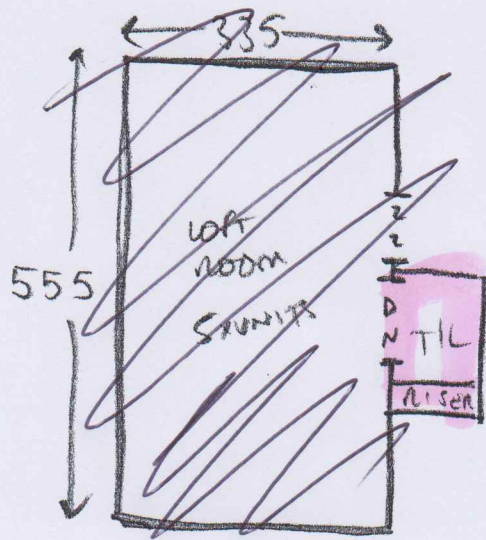

- T/L = 135 or 2 x 83 ✓
- 5 x ST = 48 x 71
- 1/4 LAND 102 or 2 v 72 ✓
- 1 x STAIR = 49 x 72
- TOP LAND B = 240 or 2 x 75 ✓
- 4 x ST = 49 x 72 ✓
- B/M = 50 x 100 ✓

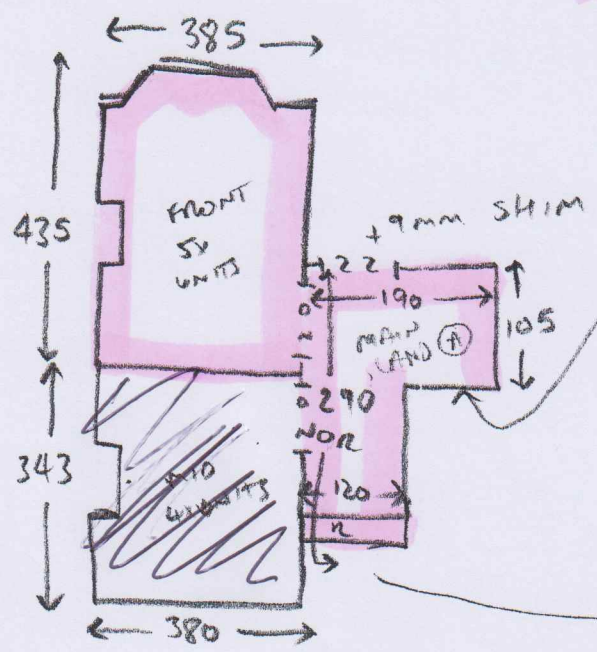

- GOLD DOOR BARS
- VERY BIG FURN IN FRONT BED
- UPSTAIR NEG.
- FELT TO STAIRS, FOAM TO ROOMS.

5x STAIRS = 42 x 90 } THESE STAIRS + MAIN LAND AS STRIPE

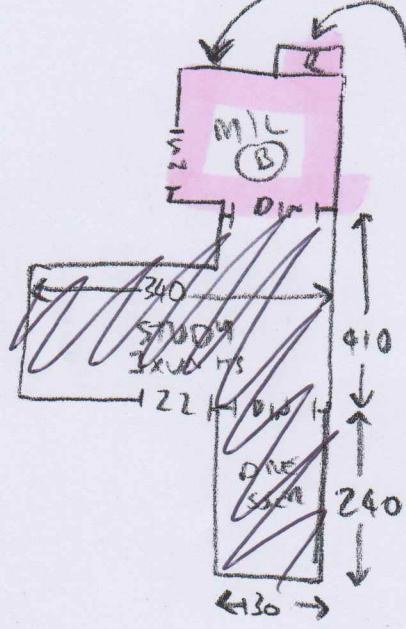

M/L (B) = 245 or 2 x 185
10 x STAIRS = 43 x 83
↓
TO MAIN FLOOR

STUDY A PRESSER
@ A LATER DATE

Ⓐ = STRIPE

~~3/11/17~~

3/11/17
PART 2

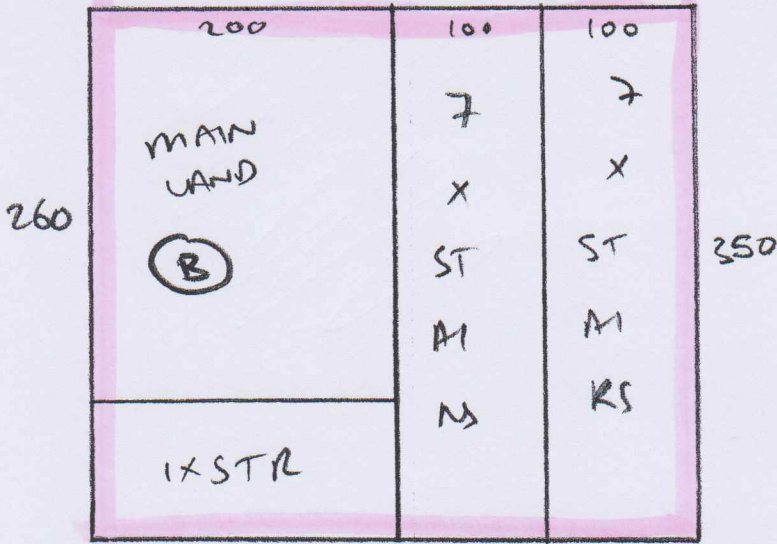

CUTS

Ⓐ = 3.50 x 4m
COTSWOLD STRIPE

Ⓑ = PLAIN

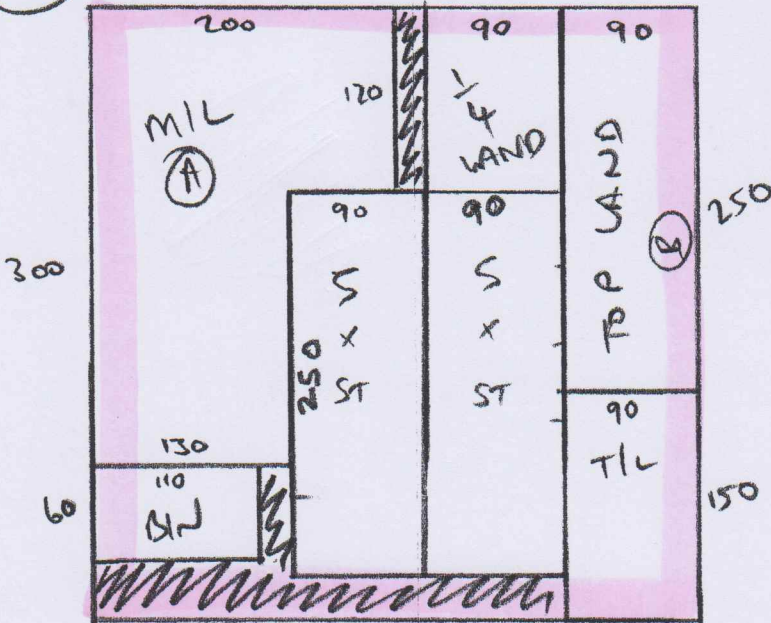

Ⓑ = 4 x 4m

~~KITCHEN = 5.65 x 4m~~

FRONT = 4.45 x 4m

~~AND = 3.55 x 4m~~