

ALL AREAS SHOW SIGNS OF MORT DAMAGE

(S 29563)

~~W1 = 1350 mm x 20
3 x STAIR = 47 x 75
1/2 LAND = 1200 mm x 165
7 x STAIR = 46 x 83
W1 = 55 x 40
W2 = 58 x 115
W3 = 87 x 115~~

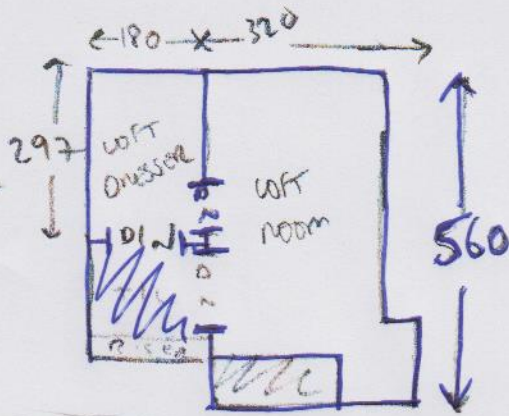

- UPLIFT NEW
- NO FURN TO MOVE
- SILVER DREAMS
- FULL WOOD PREP

(WORK)
FURN
LEAD 11/10

LAND
NET
MEASURES

~~MIL (A) = 2900 mm x 140
3 x STAIR = 42 x 82~~

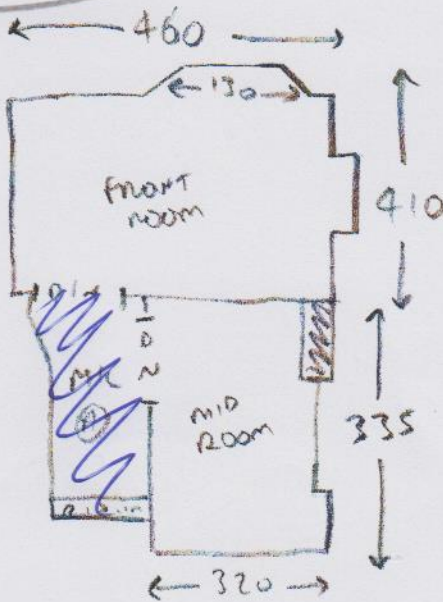

- UPLIFT NEW
- NO MIF
- SILVER BARS
- FULL WOOD PREP

(S CD
ISSUED

PLEASE BAL
ALL RUBBISH
+ REMOVE

~~MIL (B) = 2400 mm x 170
10 ST = 43 x 82
BIN = 42 x 105~~

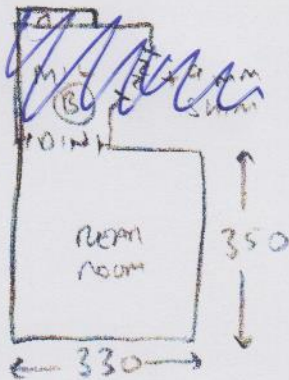

- UPLIFT NEW
- NO MIF
- SILVER BARS
- FULL WOOD PREP

LOFT DRESSER = 1.90 x 4m
LOFT ROOM = 5.70 x 4m
MID ROOM = 3.30 x 4m
REAR ROOM = 3.40 x 4m

IF USING
5m STOCK
FOR MESE
WTS
1.90 x 5m
5.70 x 5m
3.30 x 5m
3.40 x 5m

FRONT ROOM = 4.20 x 5m

ALL AREAS SHOW SIGNS OF MORE DAMAGE

~~W/area
12
28~~
~~T/L = 1350 mm x 40~~
~~3 x STM = 47 x 75~~
~~1/2 LAND = 1200 mm x 165~~
~~7 x STM = 46 x 83~~
~~W1 = 55 x 40~~
~~W2 = 58 x 15~~
~~W3 = 87 x 15~~

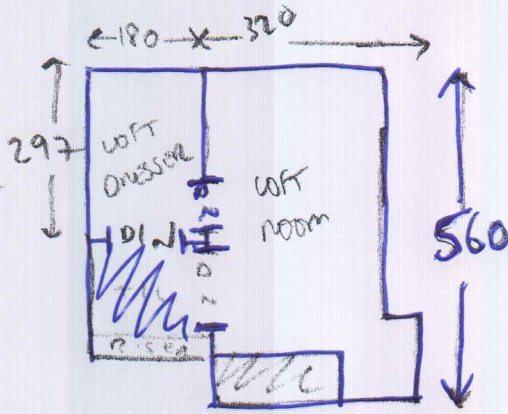

- UP/WT NEW
- NO FURN TO MOVE
- SILVER DRESSER
- FULL WOOD PRWP

~~MIL (A) = 2900 mm x 140~~
~~3 x STAIRS = 42 x 82~~

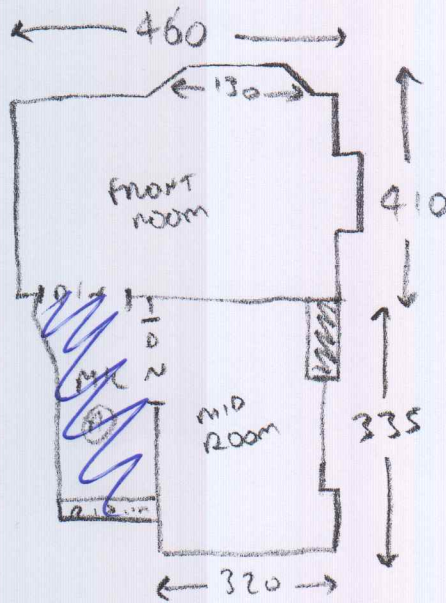

- UP/WT NEW
- NO MIF
- SILVER BARS
- FULL WOOD PRWP

~~MIL (B) = 2400 mm x 170~~
~~10 ST = 43 x 82~~
~~WIN = 42 x 108~~

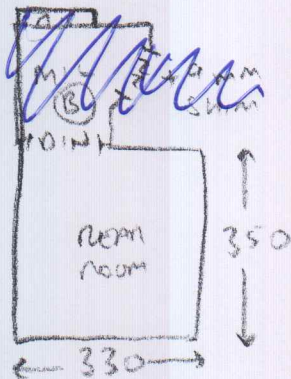

- UP/WT NEW
- NO MIF
- SILVER BARS
- FULL WOOD PRWP

LOFT DRESSER = 1.90 x 4m
 LOFT ROOM = 5.70 x 4m
 MID ROOM = 3.30 x 4m
 REAR ROOM = 3.40 x 4m

IF USING
 5m STOCK
 FOR MESE
 WTS
 → 1.90 x 5m
 5.70 x 5m
 3.30 x 5m
 3.40 x 5m

FRONT ROOM = 4.20 x 5m