

(A)

OPTION 1  
S/L  
TWIST TO TOP

SUD BURN  
634/36

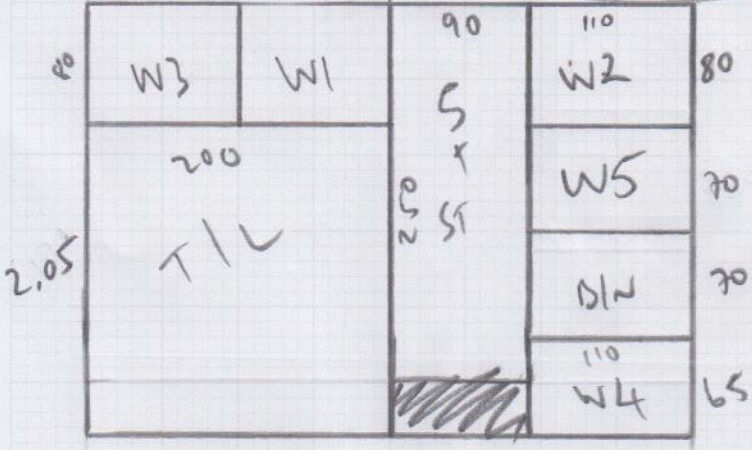

mrcarpet  
Name: \_\_\_\_\_  
Address: DOWELL  
Tel: (S) 29626  
Sheet: \_\_\_\_\_ of: \_\_\_\_\_  
WOLF 2

(A) = 2.95 x 4m

(B)

OPTION 2

SAXONY THICK PILE  
LULWORTH 23 (\*)

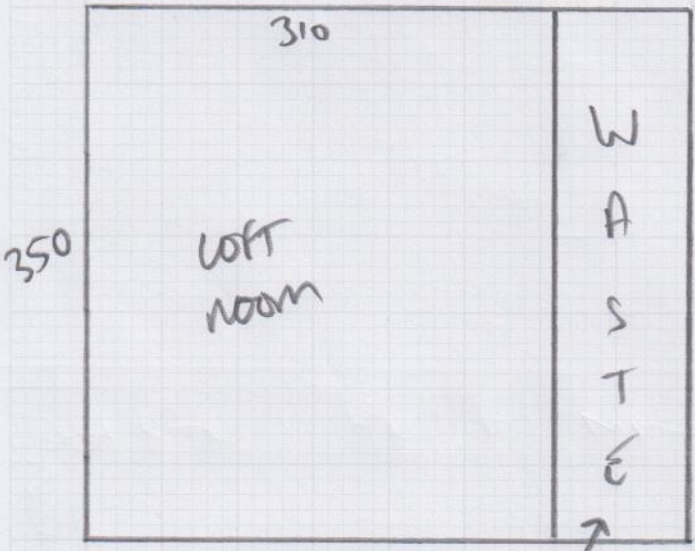

(B) = 3.50 x 4m

LOFT PLATFORM = 2.40 x 4m

LEAVE ON SITE

FIT  
1st FLOOR  
ON SITE  
SEE P(2)

29626  
DOWELL

Job No:

Name:

Address:

2 of 2

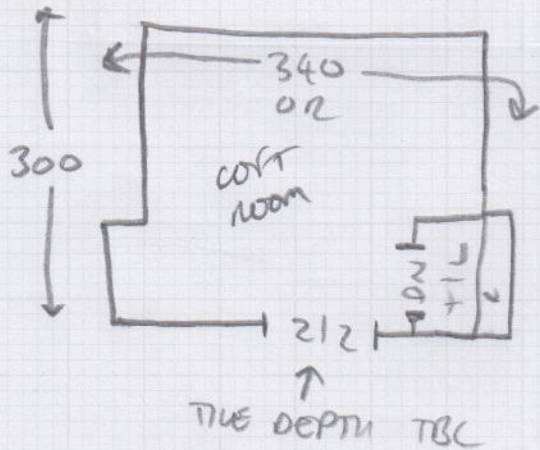
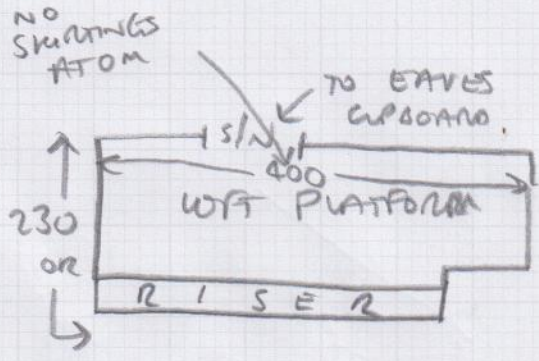

- W1 = 70 x 90 ✓
- W2 = 70 x 100 ✓
- W3 = 65 x 75 ✓
- 5 x STMS = 50 x 75 ✓
- W4 = 55 x 80 ✓
- W5 = 60 x 100 ✓
- B/N = 55 x 100 ✓

- CUST ADVISED 17-20mm TO EAVES POOR
- CUST ADVISED TO SMOOTH EDGE OF PLATFORM RISER
- TILE WAS ORIGINALLY COMING OUT OF LOFT ROOM WASTE SO NO SIZES PROVIDED
- SILVER GRAYS
- NEW FUR WOOD PNEP
- NO UPST
- 10mm FOAM TO LOFT ROOMS
- FELT TO S+LAND

ALL ON SITE RE FIT MAIN LAND MAIN STAIRS + SMALL BED

MAIN LAND, MAIN STAIRS + SMALL BED ON MAIN FLOOR TO REFIT - ALL ON SITE, SIZE PROVIDE

- \* NEW GRIPPER MESH
- \* NEW HOLD UP TO MAIN FLOOR BATH ROOM,
- \* USE 9mm SHIM