

NOTE  
OUT HOUSE

FOR BED ROOM  
BATHROOM

VINYL  
WOOD SUB  
PREP REQ.

S29665  
CORWISH

W OF W

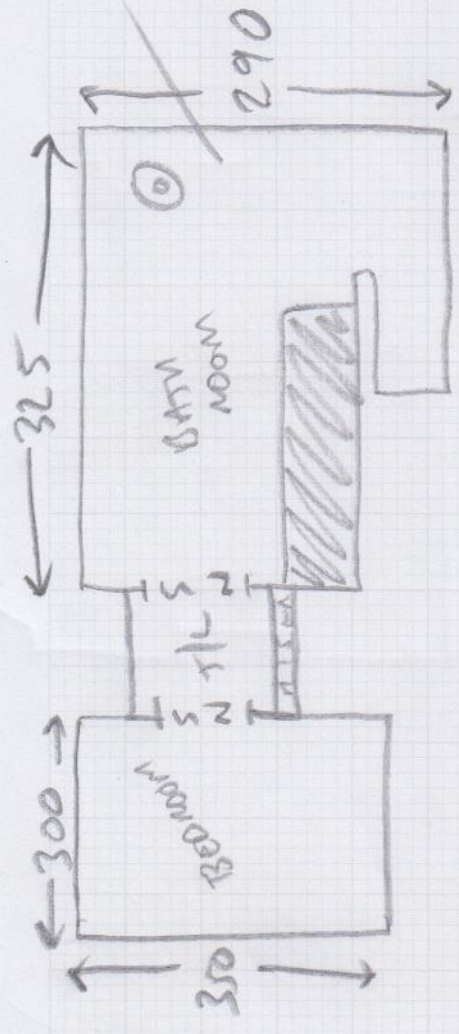

T/L = 120 OR x80  
10 x STAIRS = 45 x 82

- FULL WOOD PREP TO ROOM + STAIRS
- SILVER S/N
- CRT + VINYL HAS TO BE TRANSPORTED THROUGH HOUSE INTO OUT HOUSE

SUPPLYED

CRT = 4.60 x 4m

SUPPLYED THROUGH HOUSE INTO OUT HOUSE

VINYL = 3.35 x 3m

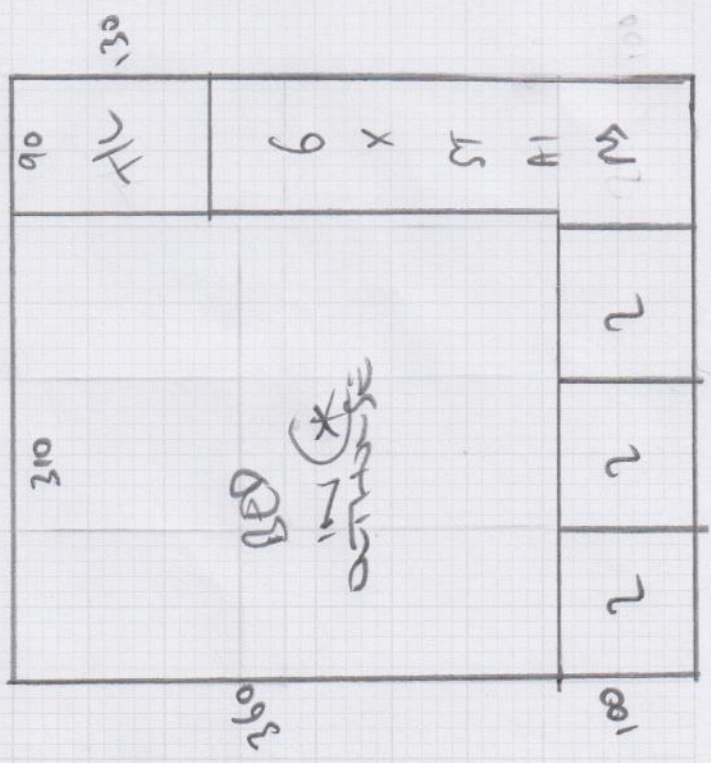

mrcarpet

Job No: \_\_\_\_\_  
 Name: \_\_\_\_\_  
 Address: \_\_\_\_\_  
 Tel: \_\_\_\_\_  
 She: \_\_\_\_\_ of: \_\_\_\_\_