529706
WAGLE

(1)

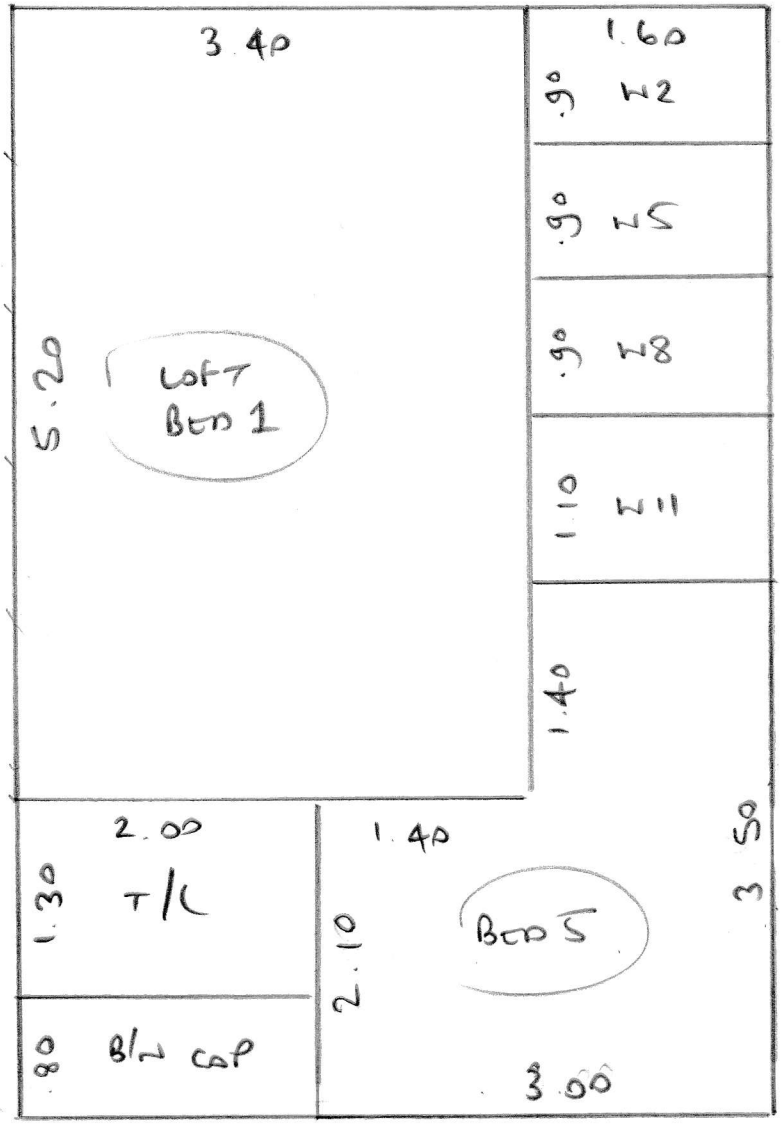

PLAN (1)	7.30 × 5m
PLAN (2)	5.20 × 5m
PLAN (3)	5.60 × 5m
PLAN (4)	5.70 × 5m
	23.80 × 5m

119 m²

(2)

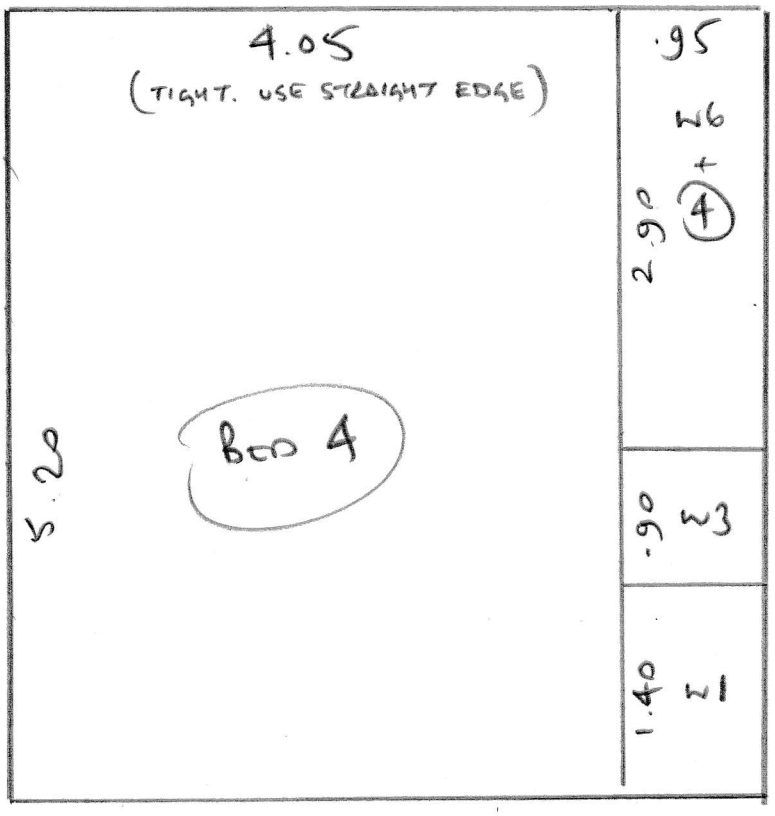

S29706
HAGUE

(3)

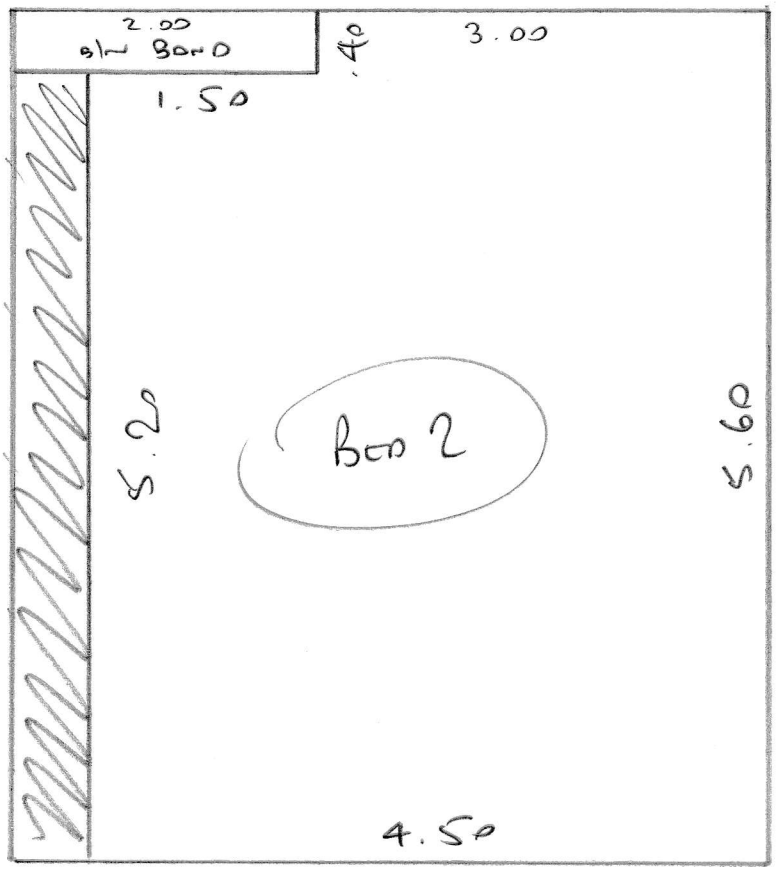

(4)

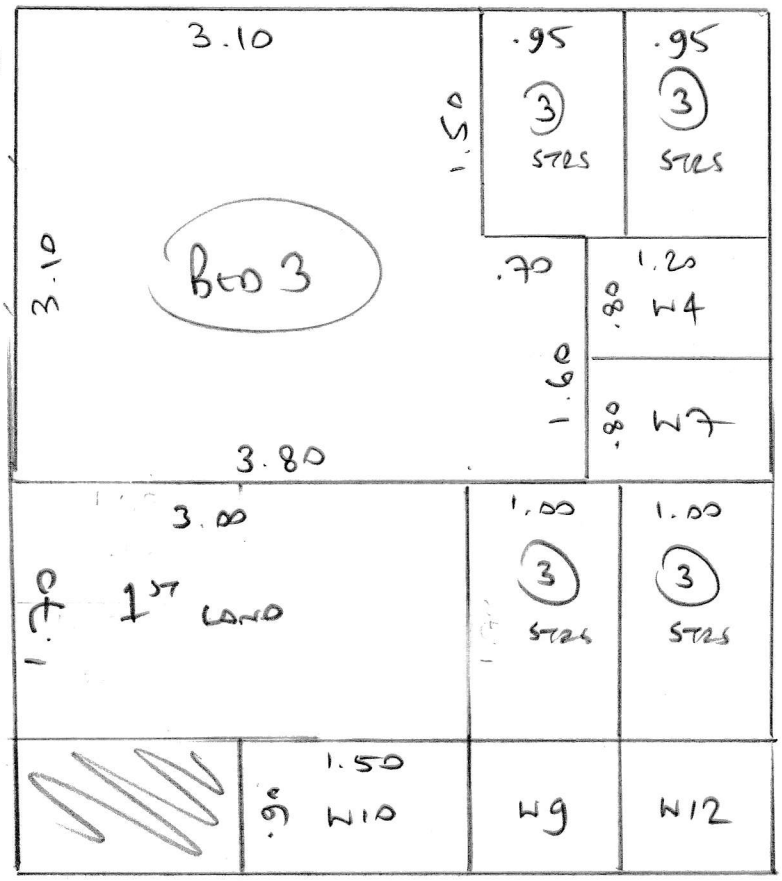

S29706
WAGLE

LOFT

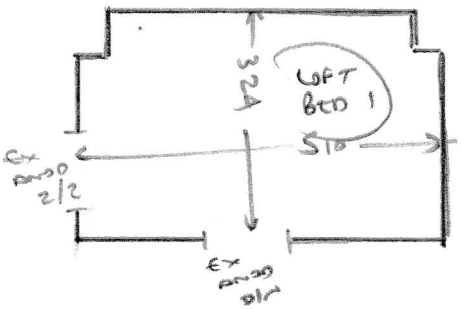

1ST

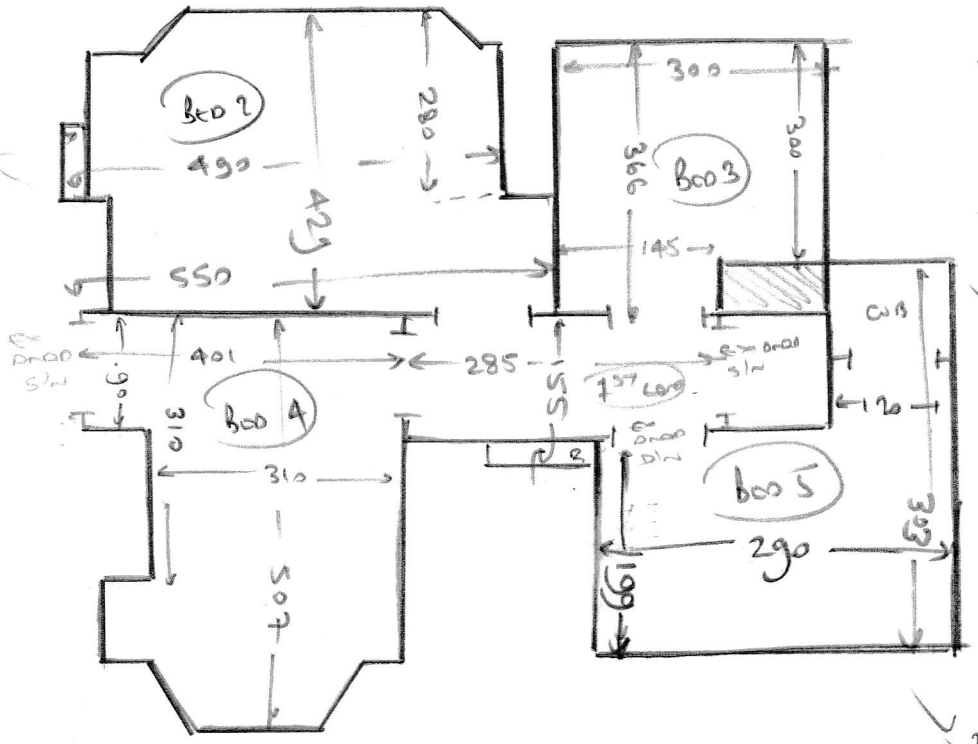

LOFT STAIRS

T/L	106	175
4e	45	84
W1	66	85
W2	76	120
W3	70	85
W4	65	95
W5	75	120
W6	72	85
4e	45	85

MAIN STAIRS

2 2 4e	42	87
W7	63	95
W8	73	120
W9	73	90
W10	63	95
W11	72	120
W12	72	87
4e	45	87
B/N CAP	65	110
B/N BOND	25	160

ALL AREAS

- WOOD FLOORS
- W/O CPT + U/LAY
- EX S/E

Sheen Roll Breakdown (5m wide)

Job No: S29706

Customer Name: Wagle

Carpet: Heather Twist

Colour: HEA215

Roll A = 25.00m x 5.00m	Cuts
	7.30 x 5.00
	5.20 x 5.00
	5.60 x 5.00
	5.70 x 5.00

CUT THE 5.70m LAST