

3.10 x 4m

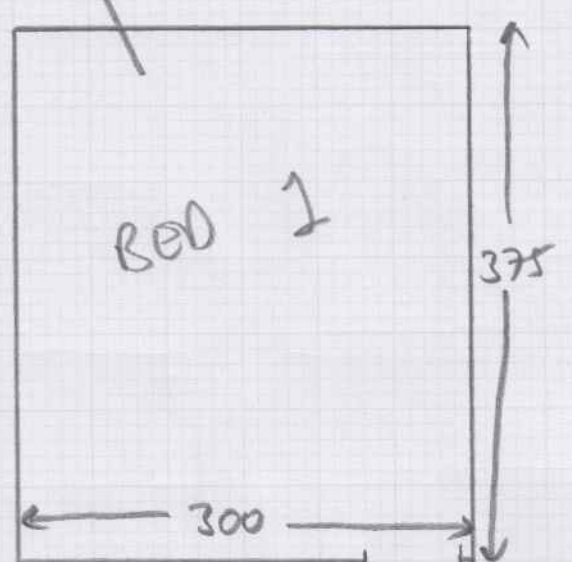

BED 1

ALL AREAS

- ACOUSTIC PANEL CHIPBOARD
- UID OPTS + VINYL (VINYL TO BATH + KITCH)
- EX GRIPPER TO BEDS
- MOVE BED ONLY TO BED FURN

BATHROOM, LAM + KITCHEN  
SEWER TILES, DRUMBACK ON  
FLEX PRO UNDERLAY.

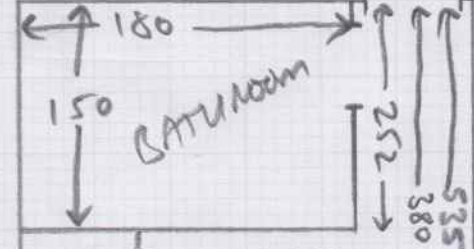

BATHROOM

Baker Cupboard

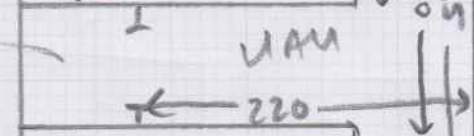

LAM

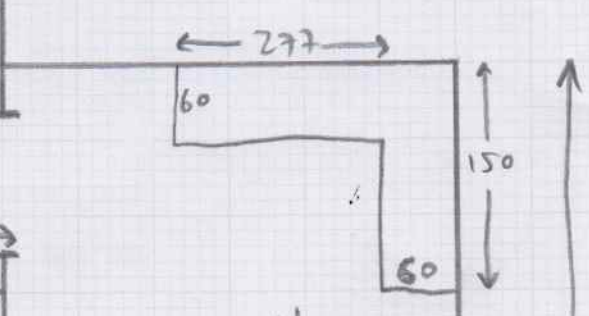

KITCHEN/  
DINING  
ROOM

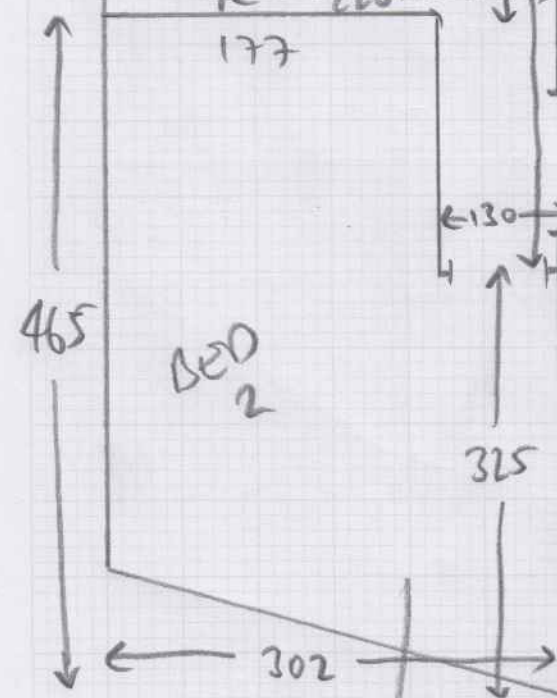

BED 2



3.15  
x  
5m