

Job No:

Name: WOOD

Address:

Tel:

Sheet:

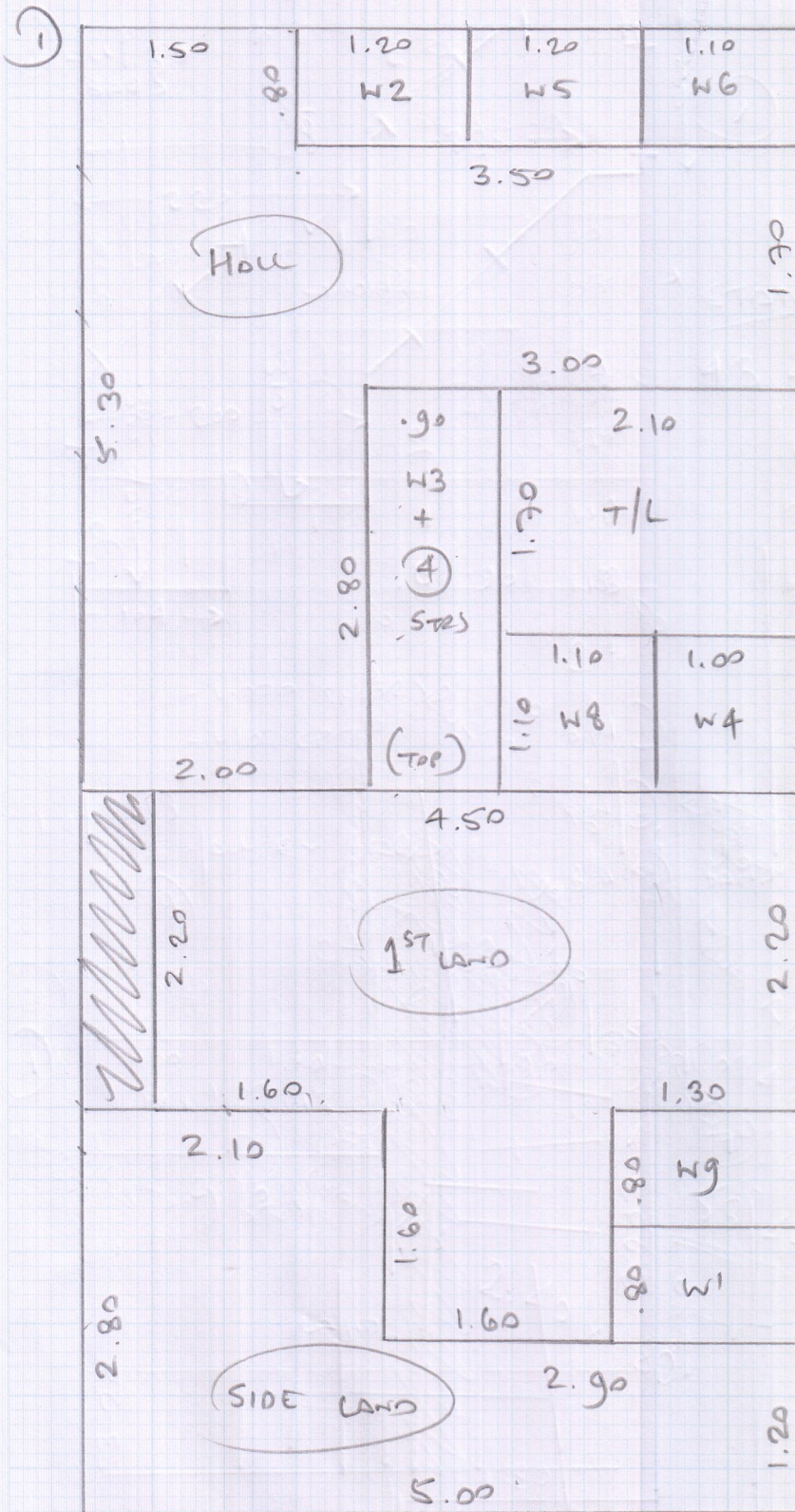

Plan ① 10.30 x 5m

Plan ② 3.40 x 5m

Plan ③ 3.35 x 5m

17.05 = 5m

85.25m²

Job No:

Name: **WOOD**

Address:

Tel:

Sheet: of:

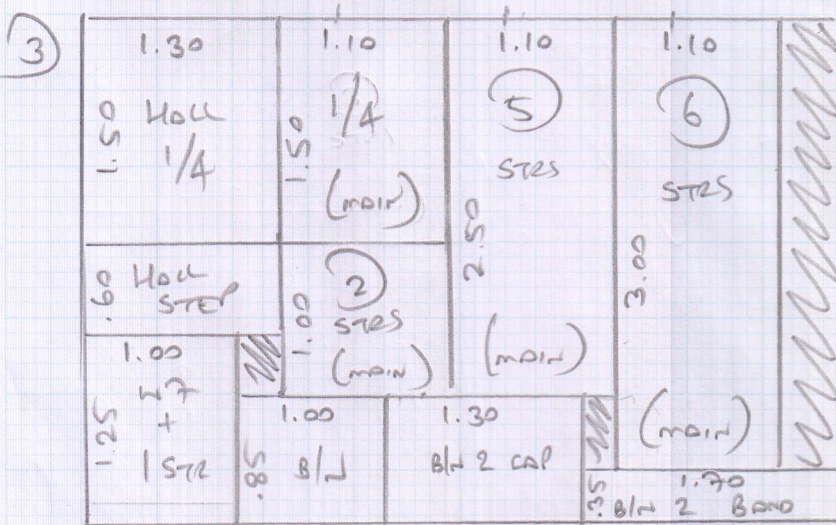
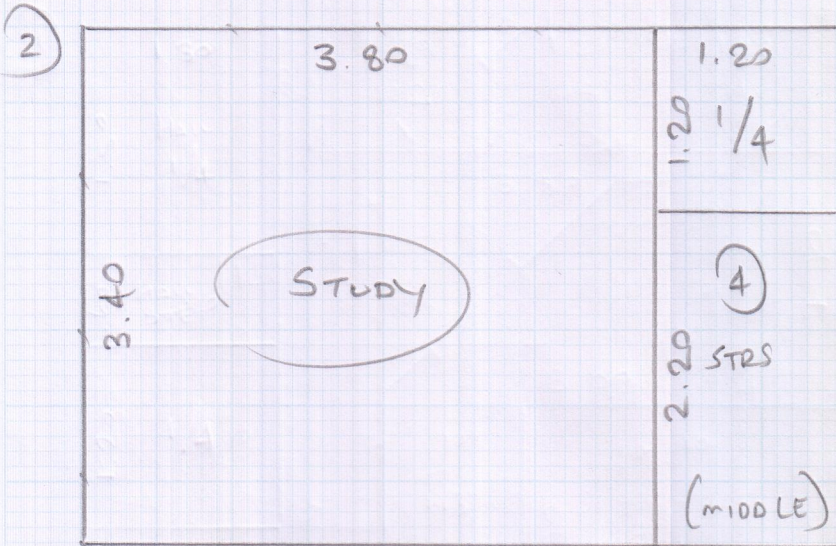



Job No:

Name:

Address:

Tel:

Sheet: 1 of: 1

Hall

- wood floor
- via CPT
- move 1 unit
- direction of ex boards

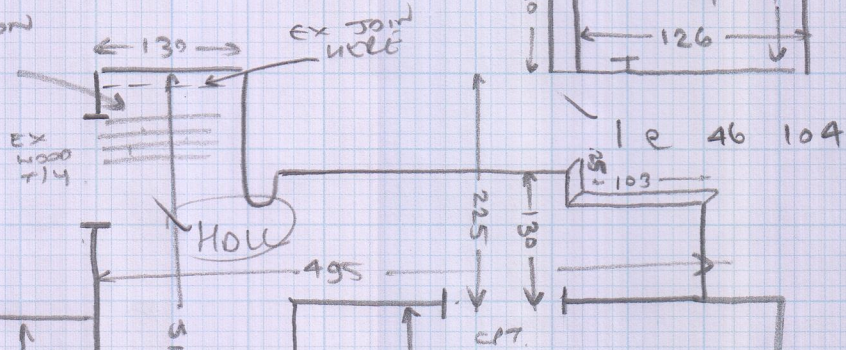

(12.27)
STUDY

- wood floor
- via CPT
- m/f 2 units
- direction of ex wood boards

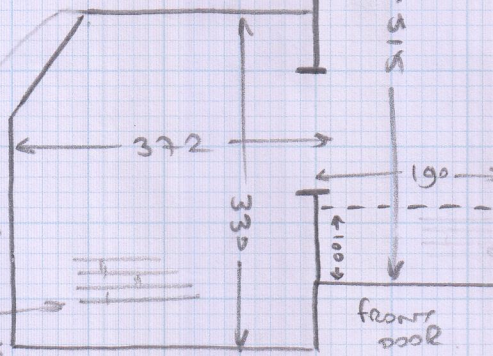

DINING ROOM

- wood floor
- via CPT
- m/f 2 units
- ex s/e

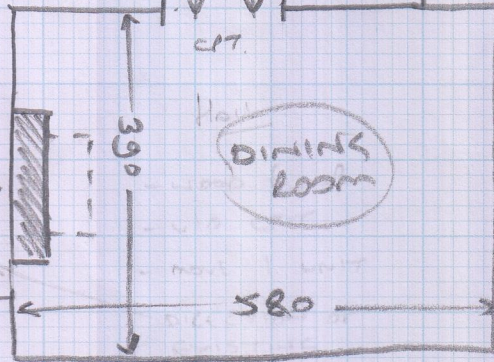

Job No:
 Name:
 Address:
 Tel:

- ✓ TL 160 180 (1x DIN)
- ✓ W1 55 100
- ✓ W2 70 105
- ✓ W3 55 79
- ✓ 4e 42 79
- ✓ W4 55 85
- ✓ W5 55 105
- ✓ W6 65 100
- ✓ W7 55 75

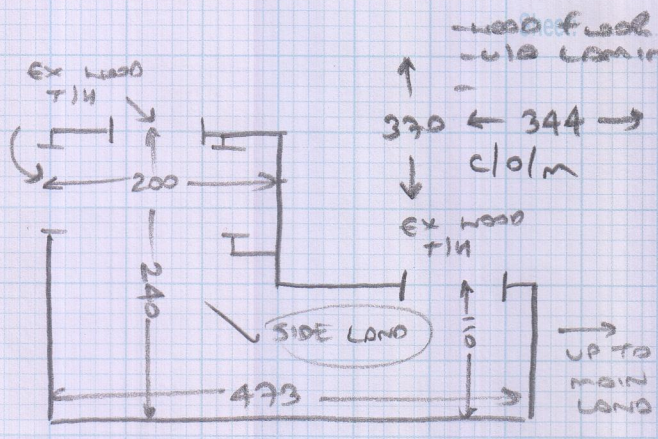

wood finish of:
 - u/l laminate
 all sl/units
 - wood finish
 - u/l c/p
 - ex sl/e
 - soiling to SIDE LAND + TOP STAIRS

- ✓ 1e 44 80
- ✓ B/N 44 80

(TURN SIDE OF B/N TO FOLLOW STAIRS AS PER EX C/P)

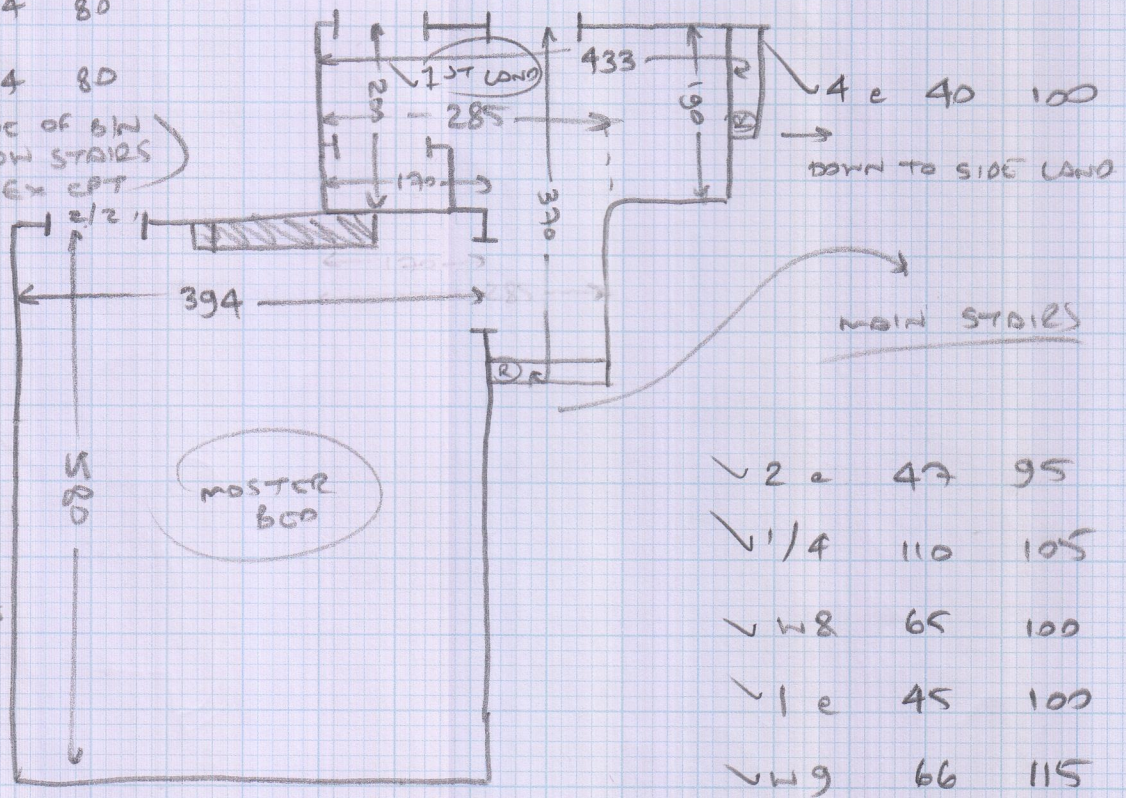

MASTER BED
 - wood finish
 - u/l c/p
 - m/l 1.5 units
 - ex sl/e

- ✓ 2e 47 95
- ✓ 1/4 110 105
- ✓ W8 65 100
- ✓ 1e 45 100
- ✓ W9 66 115
- ✓ 1/4 127 94
- ✓ 10e 45 94
- ✓ B/N c 40 120
- ✓ B/N B 25 150



Job No:

Name:

Address:

Tel:

Sheet: of:

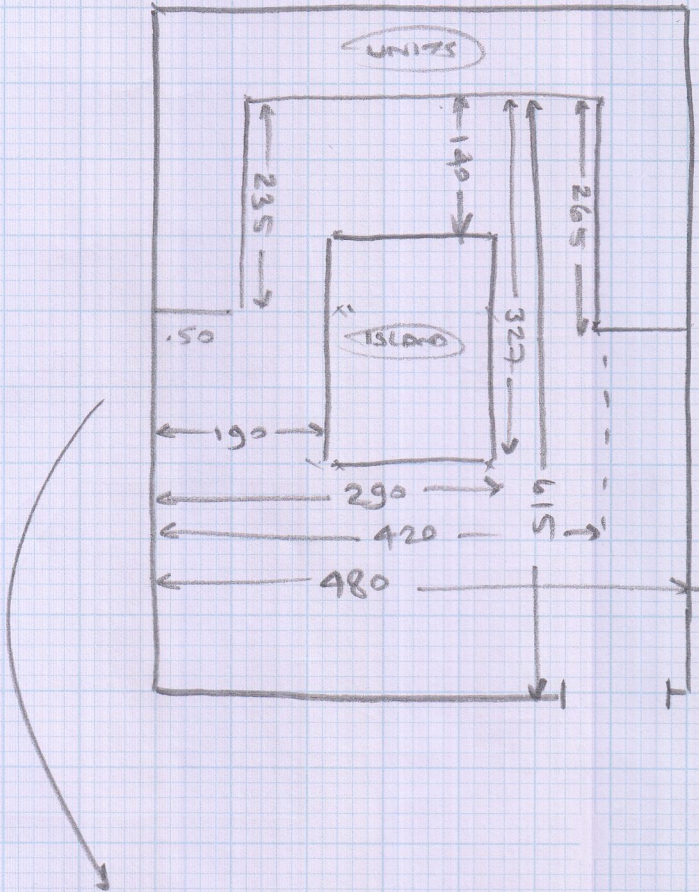

2 x STEPS

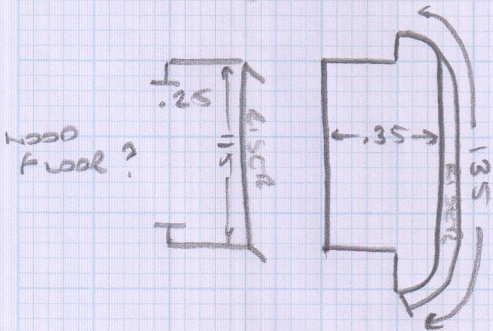

- CONCRETE FLOOR
- U/LD MEMBRANE
- SCREED
- NO M/F.