

S28867
VEEVE

PHASE 2 (10.8m²)

EN-SUITE
FOR CARPET

~~AREA FROM
UNDER BED IN
MASTER BED
TO BE TAKEN
BACK TO WHOUSE
TO BE SENT
OFF TO BE
EDGED~~

~~BED AREA IS
APPROX 190x130.
REQUIRED MATT
WILL NEED TO
BE 165x100
APPROX~~

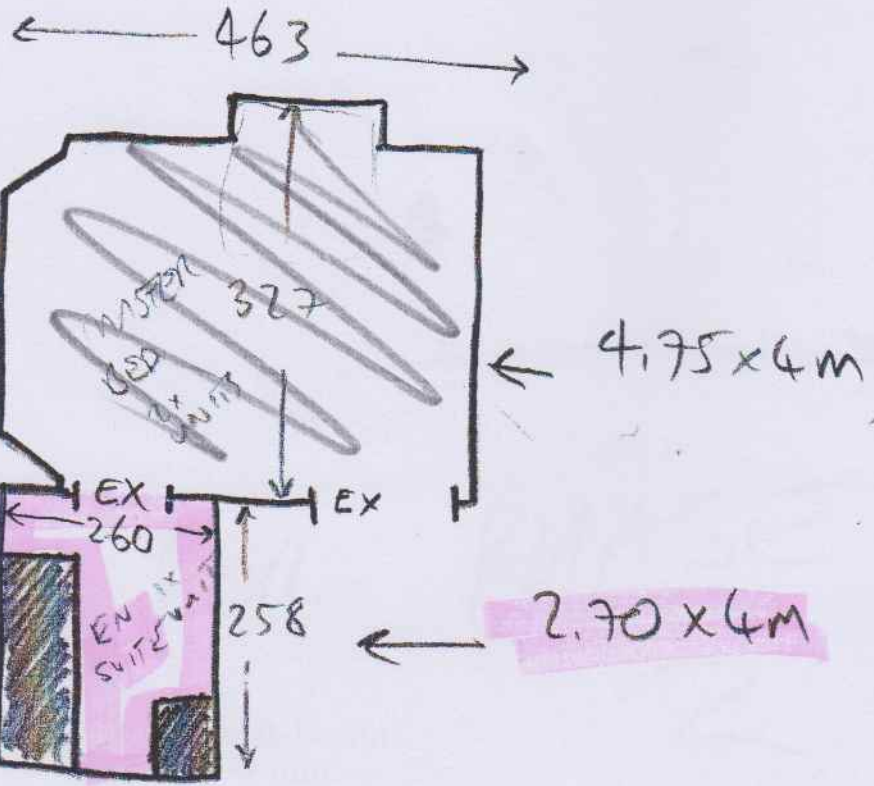
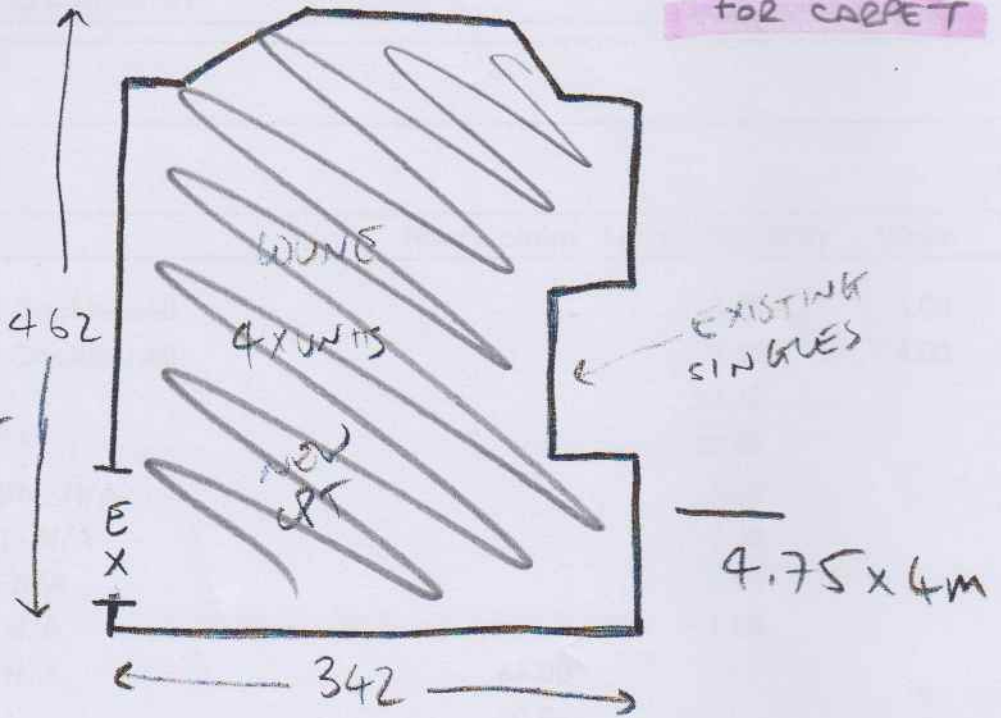

Customer is complaining her entrance lobby mat is too big. I marked it up to be 1m x 1.65

Can you get from customer what actual size she would like the mat to be and write it on the carpet backing and then take back to the warehouse please!!