

CS 29222

5.10x5m

⊙ or ⊚

KOV

17/3.

LOFT  
BED

⊙  
S/L

NOTE

JOIN INSIDE ROBE

"CUTTING AWAY"

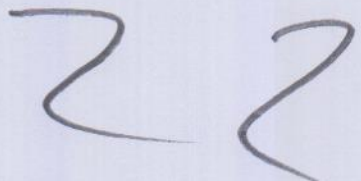

RIB RUNS

NORTH TO

SOUTH

TOWARDS

MAIN DOOR

LAYOUT ONLY

CS 29222

RITCHIE.

KEV 1713

(2) ST (2)

LOFT STAIRS

W1 90 120

H2 64 71

8e 48 71

H3 60 80

H4 70 100

1ST LAND 265 135

2e 43 73

1/4 97 85

1/4 110 77

9e 43 74

MAIN STAIRS

- wood floor

- no up

- needs s/e

- customer ADVISED of LOOSE RISERS

Tot Floor

5.30 over AU

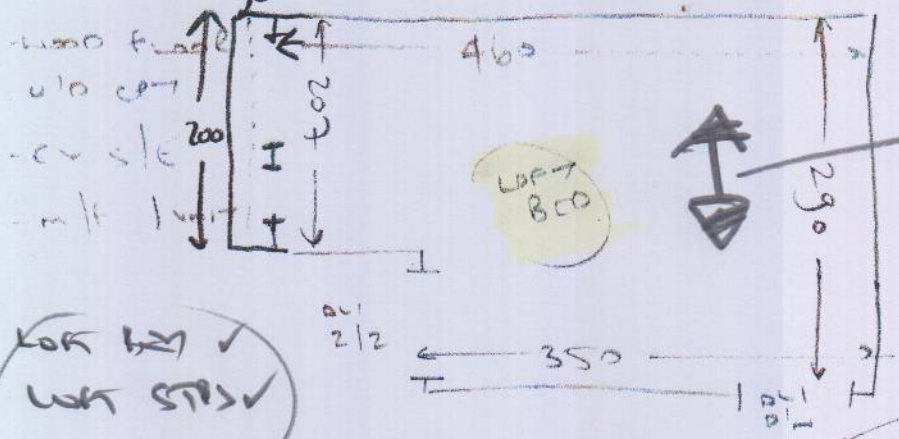

LOOK BY ✓  
LOFT STAIRS ✓

DLI 2/2

LOFT STAIRS

- wood floor

- no up

- needs s/e

1<sup>st</sup> Floor

- wood floor  
- no up  
- needs s/e  
- no mt

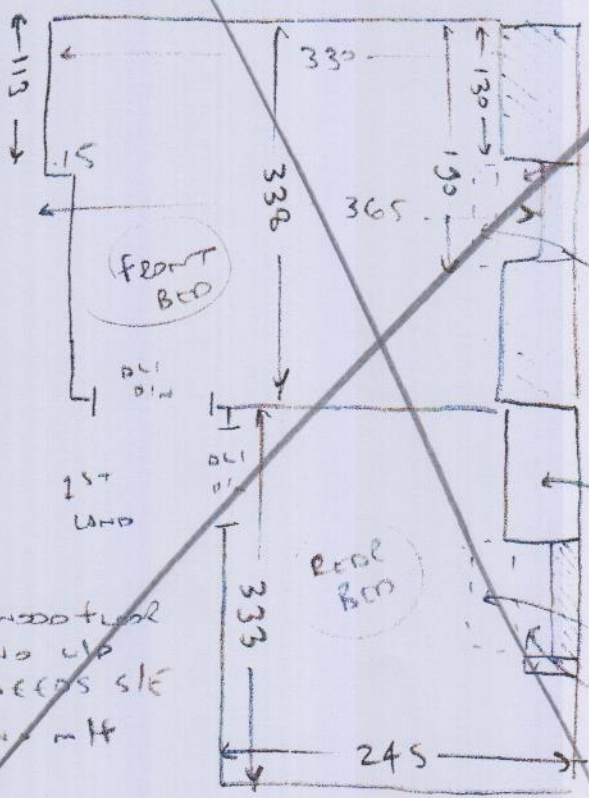

1<sup>st</sup> LAND

- wood floor  
- no up  
- needs s/e  
- no mt

FIT INTO PLACE  
CONC HEIGHT CUSTOMER TO FILL GABLES OTHER SIDE

FIT INTO PLACE

CONC HEIGHT

FIT INTO PLACE

main stairs

- wood floor

- no up

- needs s/e

- customer ADVISED of LOOSE RISERS