

Job No: S29338
Name: MEHTA

② Pull back CPT here
spray gripper + re-fit
CPT. do not leave
any frayed edges

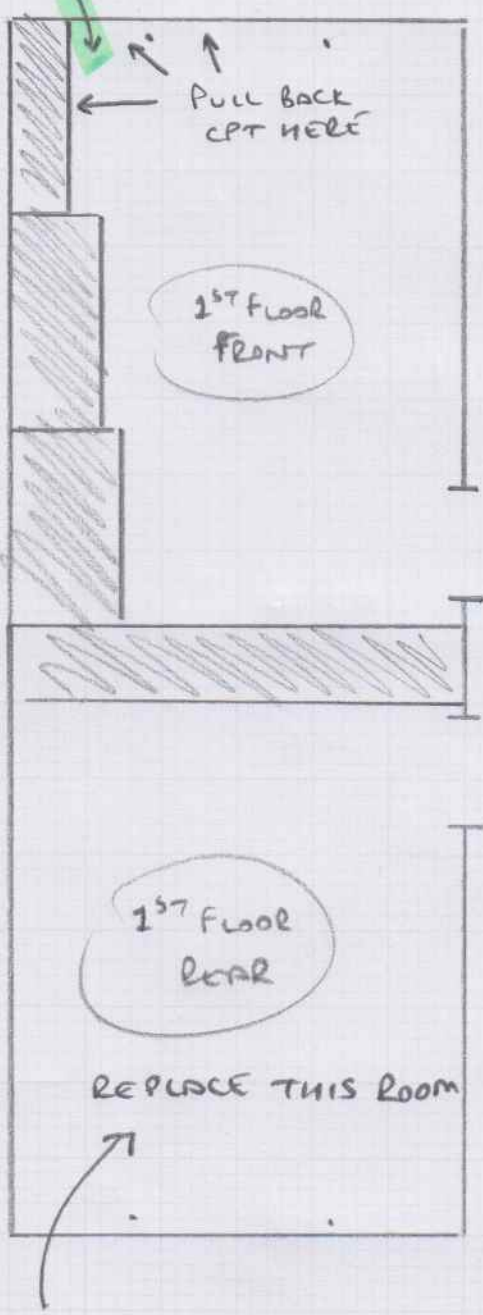

ADRIAN 18TH APRIL

REPLACE CPT + FITTING CHECKS

- ① RE-PLACE 1ST FLOOR REAR BED CPT
- ② Pull back CPT to 2nd floor front bed, spray gripper + re-fit ensuring there are NO frayed edges
- ③ CUT OFF SMALL PLASTIC TAGS THAT ARE IN THE STAIR CPT. SEE CUSTOMER FOR THE LOCATION OF THESE

① REPLACE CPT IN THIS ROOM. PLEASE MAKE SURE THAT CPT IS TIGHT WITH NO frayed edges

PLEASE WALK JOB WITH CUSTOMER WHEN COMPLETE AND MAKE SURE THAT THEY ARE HAPPY. THANKS