

* FRONT BED 1ST FLOOR

(S) 29616
FOSTER

SEVERELY RUCKING IN

Name: MON

2/3 PLACES

Address: 1ST OCT

PLEASE RE STRETCH + BULSTER

Tel: TOP PAGE
Sheet:

A TIGHT PERIMETER FINISH PLEASE
2

Bill, MON
1/10

FRONT BED

1ST CALL

SAME AS PREVIOUS

8:30-9:30 AM
IS THE

ETA
2

LANDING

RE STRETCH TOWARDS IN MAIN ADJACENT
TO REAR BED

* FOUR BOARDS NOT ASSISTING

TOP STAIR OF 1ST FLOOR - BABBY PLEASE
SOFT

TOP FLIGHTS - FITTED WITH WASTE IN MAIN
NEEDY TIDYING PARTICULARLY 3RD
WINDER UP FROM START OF STAIRS

* PRIOR TO LEAVING - WALK JOB
AND ENSURE MR & MRS FOSTER
ARE BOTH HAPPY.

MANY THANKS

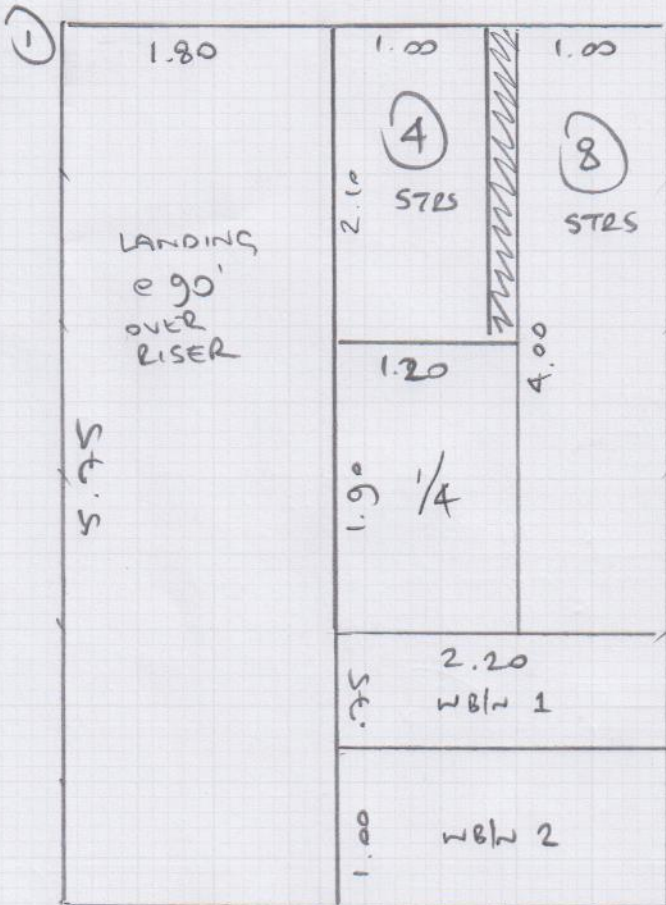

⑤ 29616 .

Job No:

Name: FOSTER

Address:

Tel:

Sheet: ① of ②

3 CUTS OF SWINE
4235

REAR BED 3.30 x 4m

FRONT BED 5.75 x 4m

PLAN 1 5.75 x 4m

14.80 x 4m

59.2m²

BILL TO
FIT CUTS

CHARLIE HALL

FIT

VINYL

SEE
① P2

- FYI
* LAYOUT AND
NOT
CONSULTANTS

mrcarpets
Job No: (S 29616.
Name: foster
Address:
Tel: (2 of 2
Sheet: of:

LOFT BATHROOM

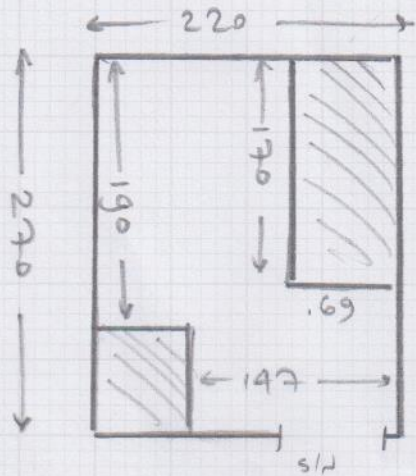

- TAKE UP EX LVT
- NOT STUCK VERY WELL
- NEW U/B.
- SEAL EDGES.

Loft Bio

- wood floor
- u/b opt
- ex slc
- m/f 2 units

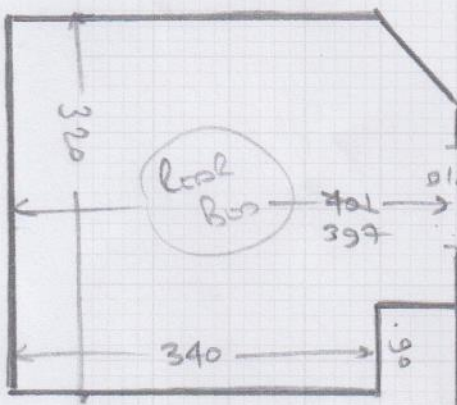

Front Bio

- wood floor
- u/b opt
- ex slc
- m/f 1 unit
- LOOSE BOARDS
e PRESENT.

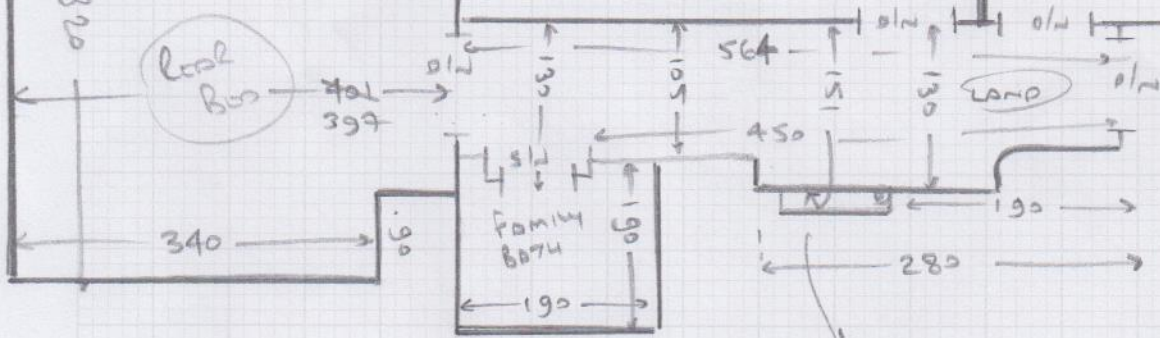
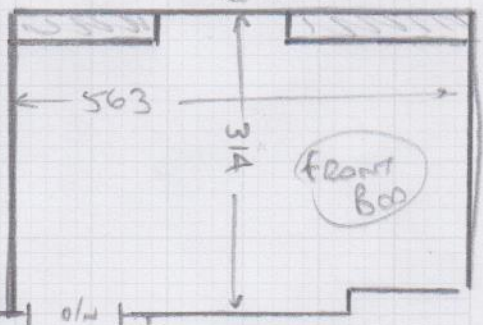

Family Bath

- wood floor
- u/b opt
- NEEDS U/B
- SEAL EDGES

Ac	45	86
1/4	109	86
8 e	45	86
u/b 1	60	100
u/b 2	90	140

s/LAND

- wood floor