

①

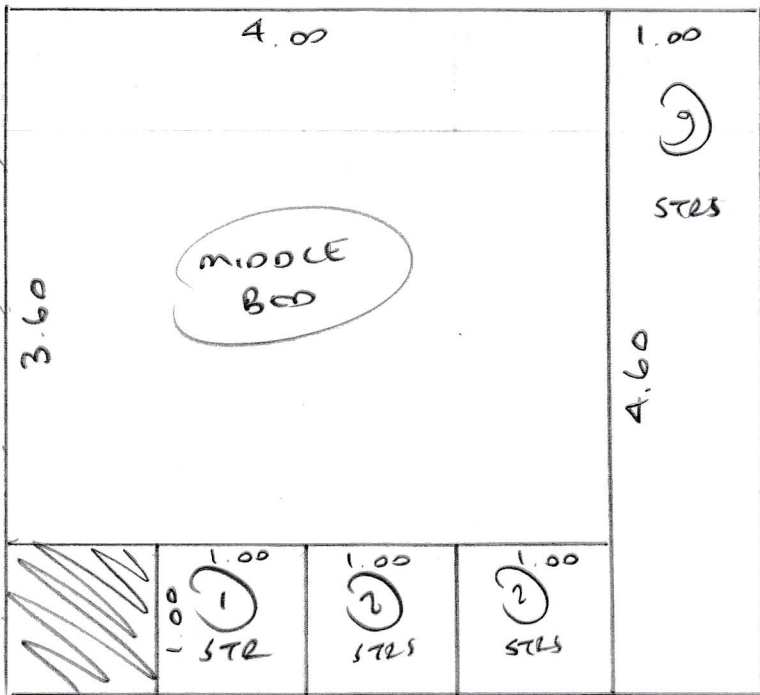
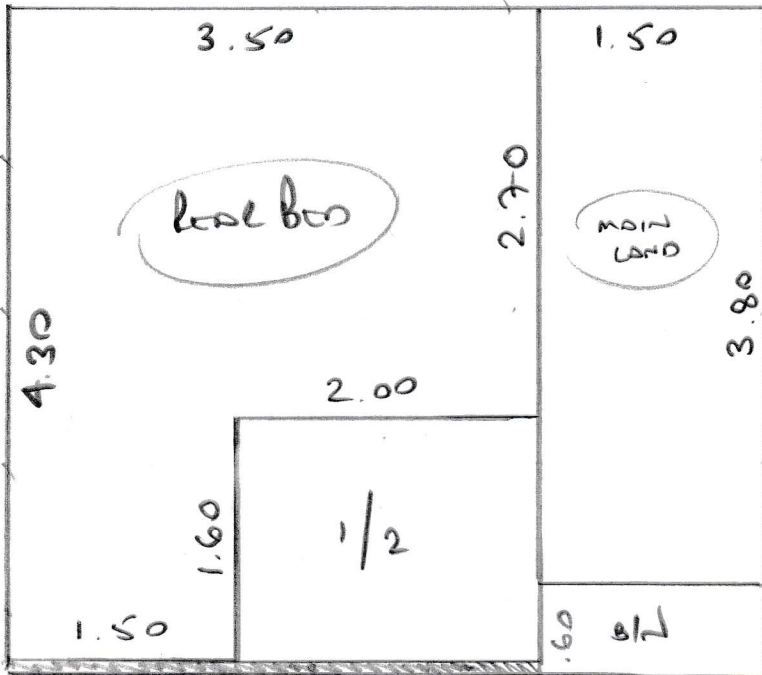

S29761
KEDDIE

1 of 2

FRONT BED 3.65 x 5m

Plan ① 4.40 x 5m

Plan ② 4.60 x 5m

63.25m²

KEDDIE

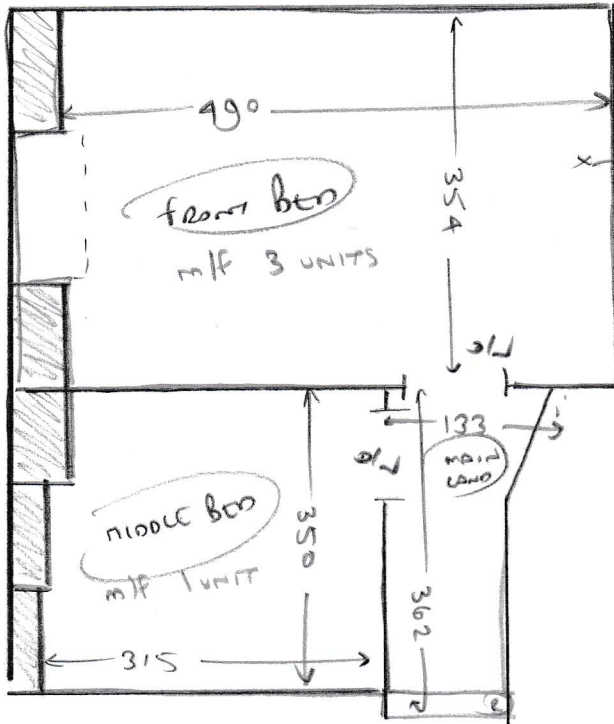

3 door robe, 2 of 2

- wood floors
- old cpts
- ex s/c
- m/f (see rooms)

2 e 44 88

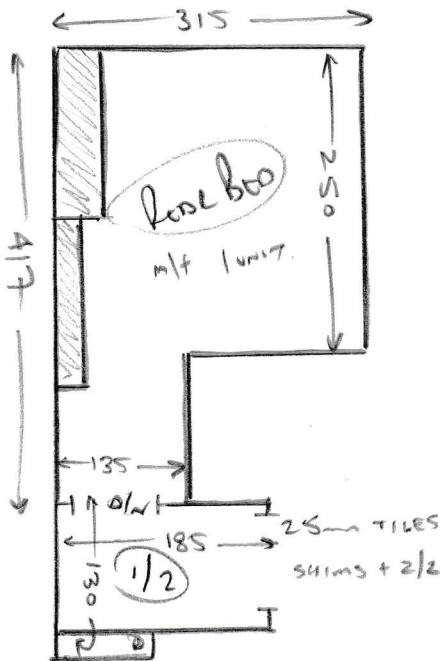

3 BEDS, MAIN LANDING
+ STAIRS DOWN TO GROUND

NOT LOTT STAIRS

12 e 42 86

B/L 44 105