

S27757
 Petrov
 3 Wayside
 SW14 7LN

1 4

BOSTON

- Bed 1 $5.60 \times 5_m B$
- Bed 3 $3.85 \times 5_m A$
- Plan ① $3.20 \times 5_m B$
- " ② $6.20 \times 5_m A$
- " ③ $5.20 \times 5_m A$
- " ④ $2.90 \times 5_m B$

$26.95 \times 5_m$

134.75_m^2

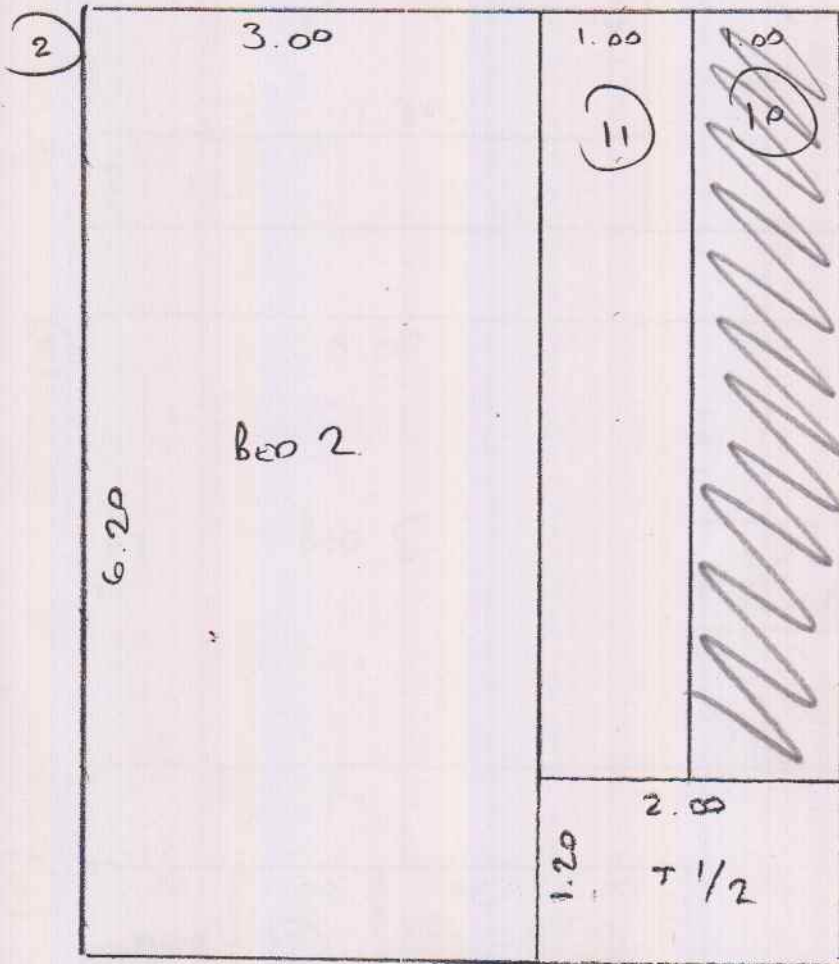

STRIFE

Plan ⑤ $1.50 \times 4_m$

6_m^2

~~6075/01 low A = $15.40 \times 5_m$ se3940~~

~~6075/02 .. B = $11.90 \times 5_m$ se3940~~

~~(plan per say 19TH)~~

3

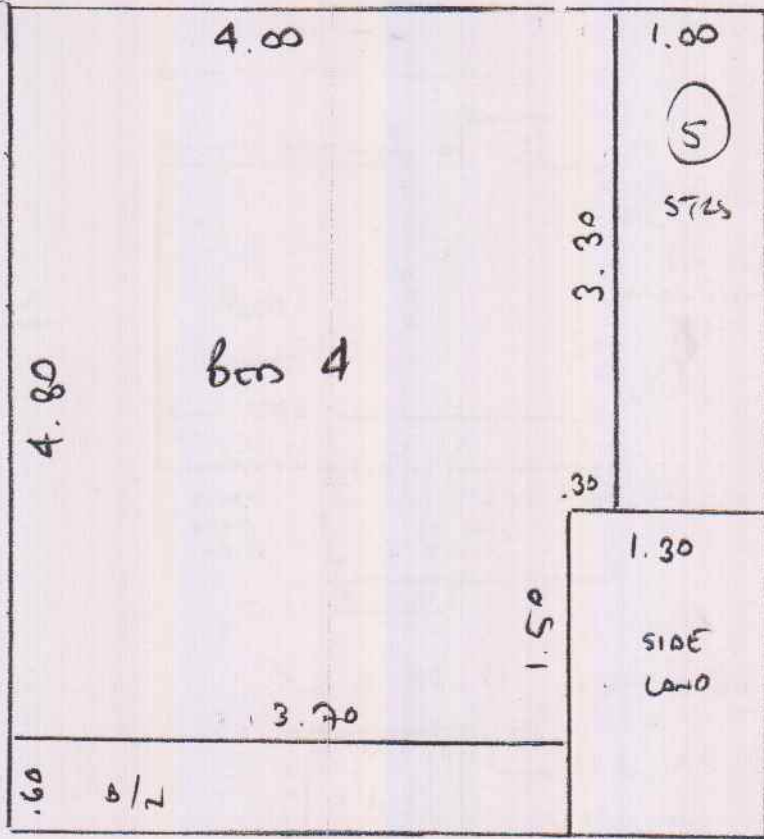

SZ7757
 Petrov
 3 Wayside
 SW14 7LN

2 4

4

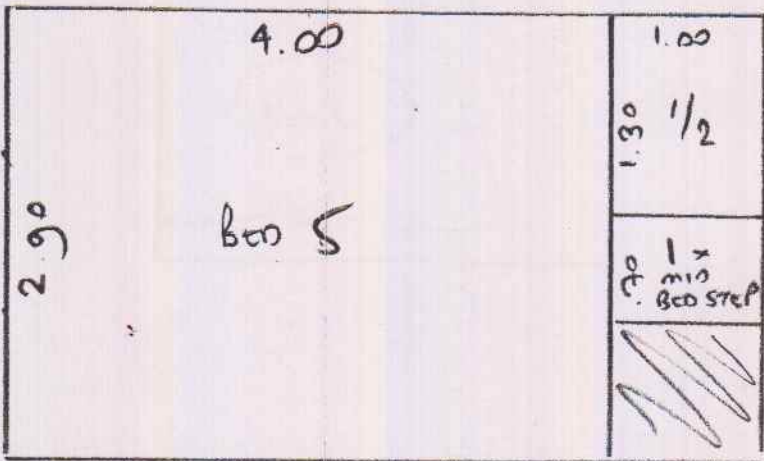

5

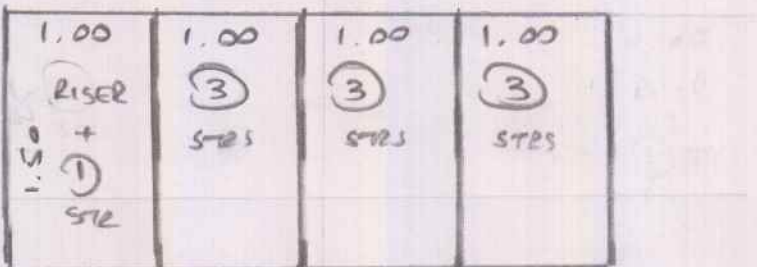

Top

← Level

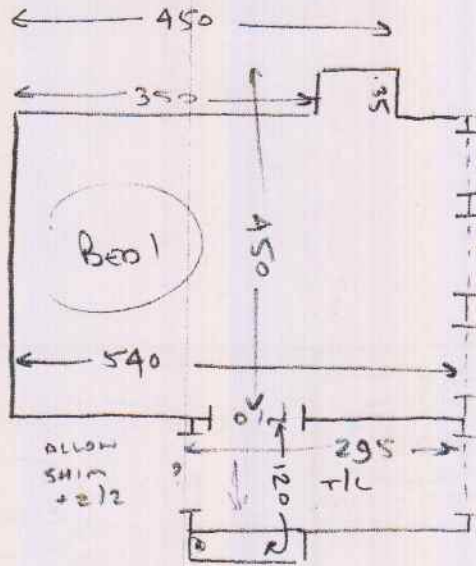

S27757
 PETROV
 3 wayside
 SW14 FLM

3 4

√ 2 @ 42 81 WPT 5-0125

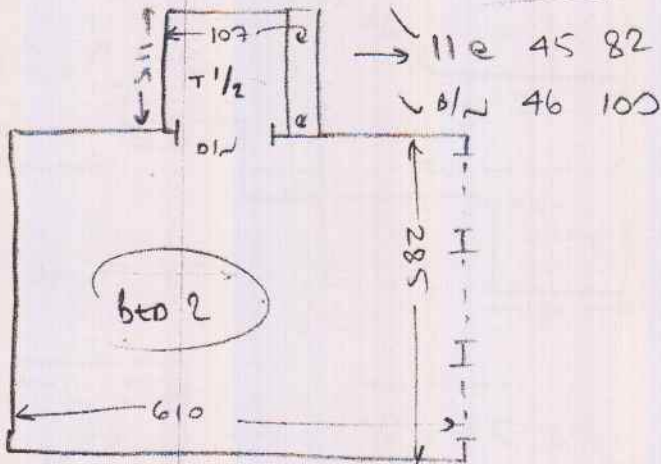

1st floor

S27757
 PETROV
 3 Wayside
 SW14 7LN

4 4

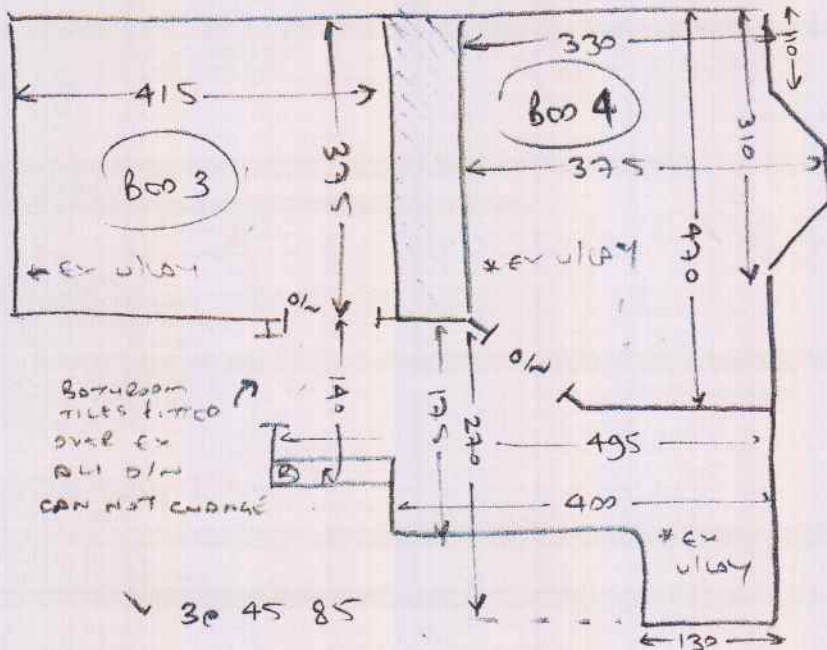

Both room
 tiles fitted
 over EX
 ALL DIM
 CAN NOT CHANGE

✓ 3 @ 45 85



MAIN STAIRS.

→ ✓ 10 @ 45 85

✓ 1 @ 54 85
 mid

Lead

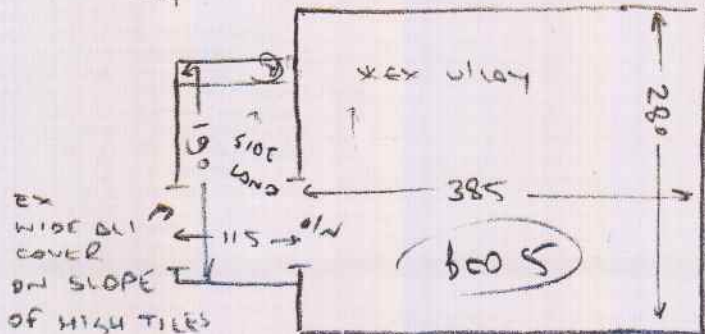

EX WIDE ALL
 COVER
 ON SLOPE
 OF HIGH TILES

- ALL AREAS
- wood floors
 - ULO CRT only to 1st floor BOOS, MAIN LANDING + MAIN STAIRS
 - EXISTING BALS TO BOTH ROOMS on 1st floor
 - MAINT
 - EX ULAY TO ALL BEDS on 1st floor, MAIN LANDING + MAIN STAIRS