

DONE
24/1/18

CS 29840
CSPK Area
20/11

NEW
NO PIN
GRIPPER
X =
VISE
OMEGA
THROUGH
CPT

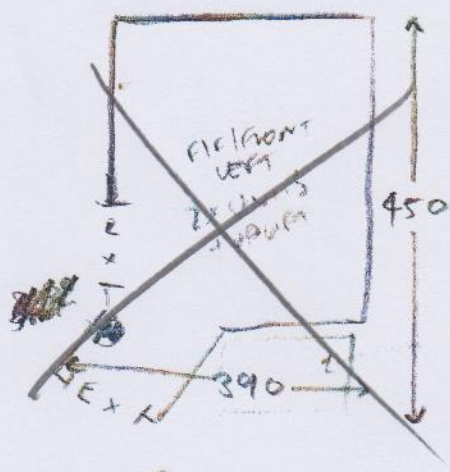
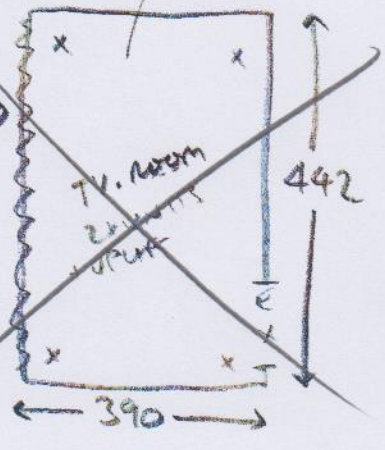

- EXIST GRIPPER
 - SUPPLEMENT WHERE MARKED
 - CONK SUBS ETHERE
 - UPLIFT + TURN MOVE REG
 - ANY WASTE TO BAVES
- > FIT SCRAP INTO CUPBOARD

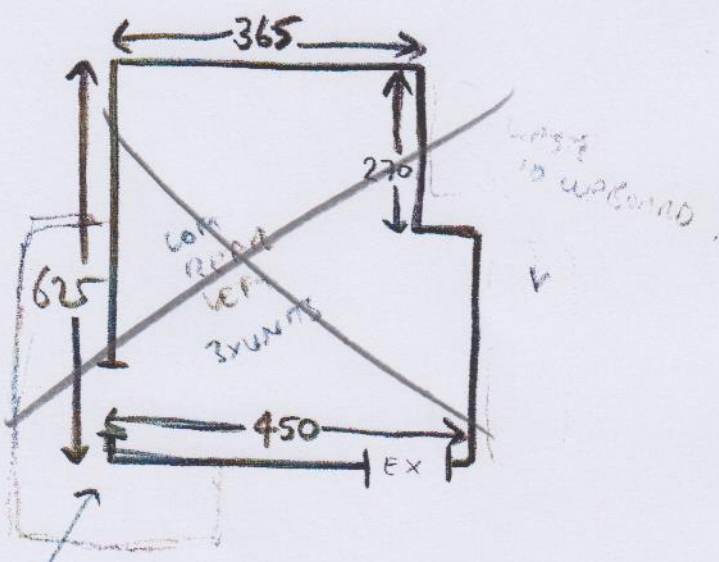
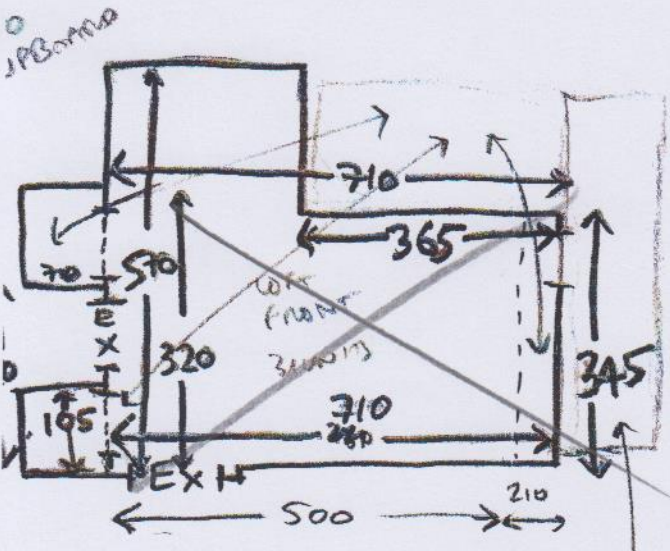
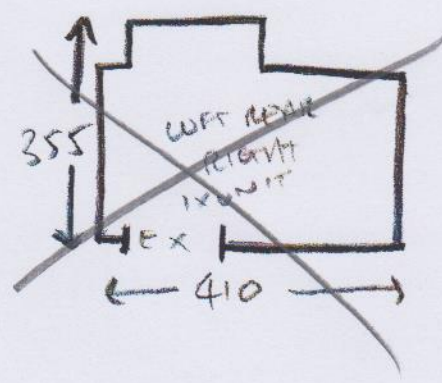
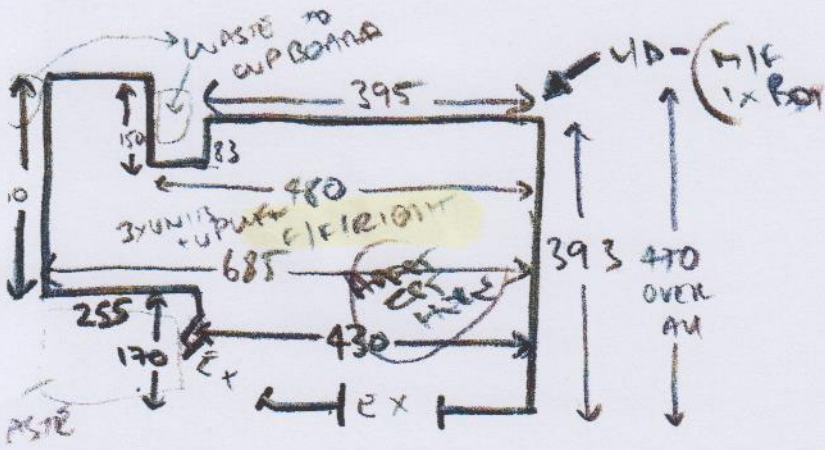

ADAPT CPT
ON SITE
TO
F/F/R/G/B

✓ NEW 10mm
✓ 1/2 BUSE
OLD CPT