

S29856  
beebick.

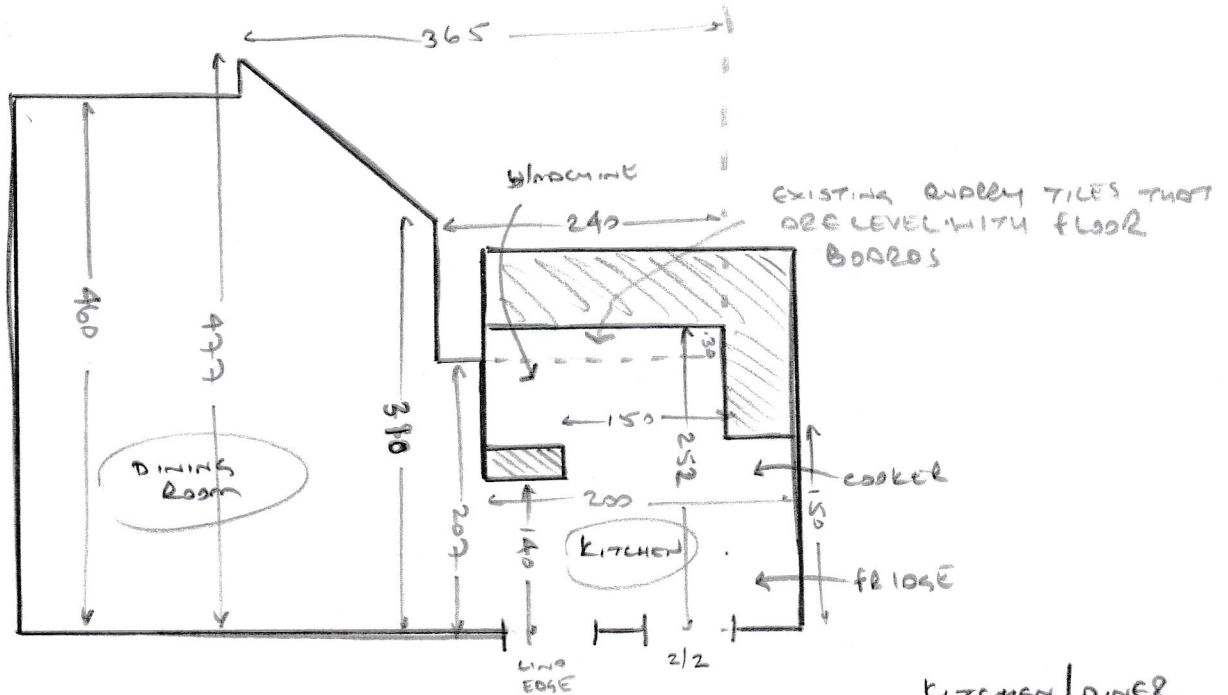

527 total

KITCHEN/DINER

- WOOD FLOOR (SMALL AREA OF GRABBY TILES)
- OLD CRT TILES + H/BOARD
- MOVE APPLIANCES x 3
- NET AREA = 19 m<sup>2</sup>

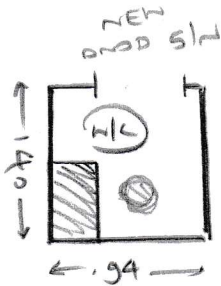

CUSTOM VINYL  
- FIT OVER EX  
LINOET.

NOTE TO FITTER:

CUT 1 x SHEET OF H/BOARD  
SUPPLIED TO FIT UNDER  
THE WASHING MACHINE  
SO CUSTOMER CAN PLACE  
BENEATH WHEN THEY PULL  
THE MACHINE OUT.