

Job No: 29891
 Name: RED WOOD

Address:
 Tel:
 Sheet: 1 of 3

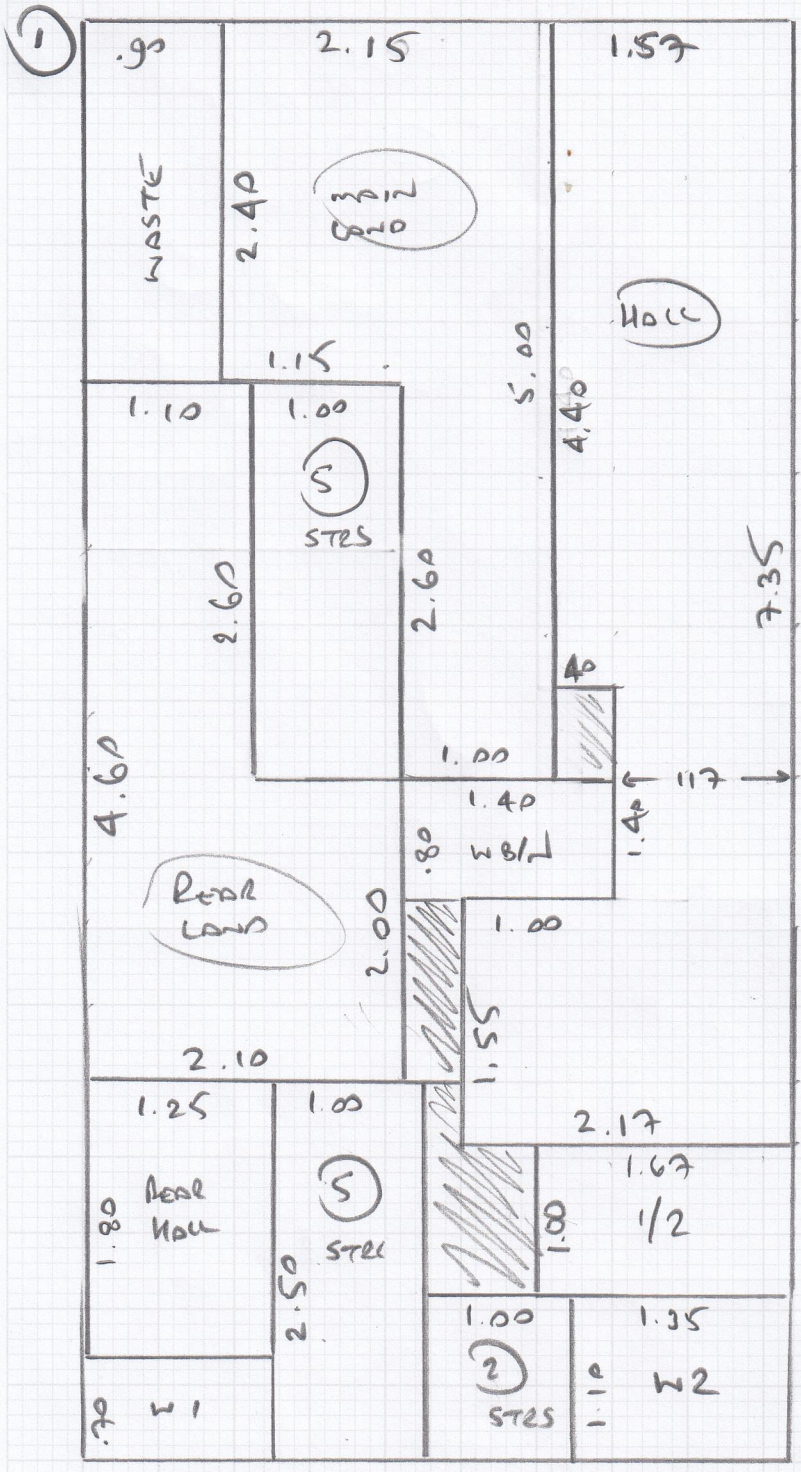

Plan 1 9.50 x 4.57
 Plan 2 8.30 x 4.57
 17.80 x 4.57

81.35m²

NOTE
 * THESE
 CPT'S
 ARE
 BELL
 TRIST
 GL PEBBLE

* SEP JOB *
 ADAPT EXISTING CPT ON
 SIDE TO MIDDLE BED
 ON NEW 4 LAY *



Job No: CS 29891

Name: REDWOOD

Address:

Tel:

Sheet: 2 of 5

2

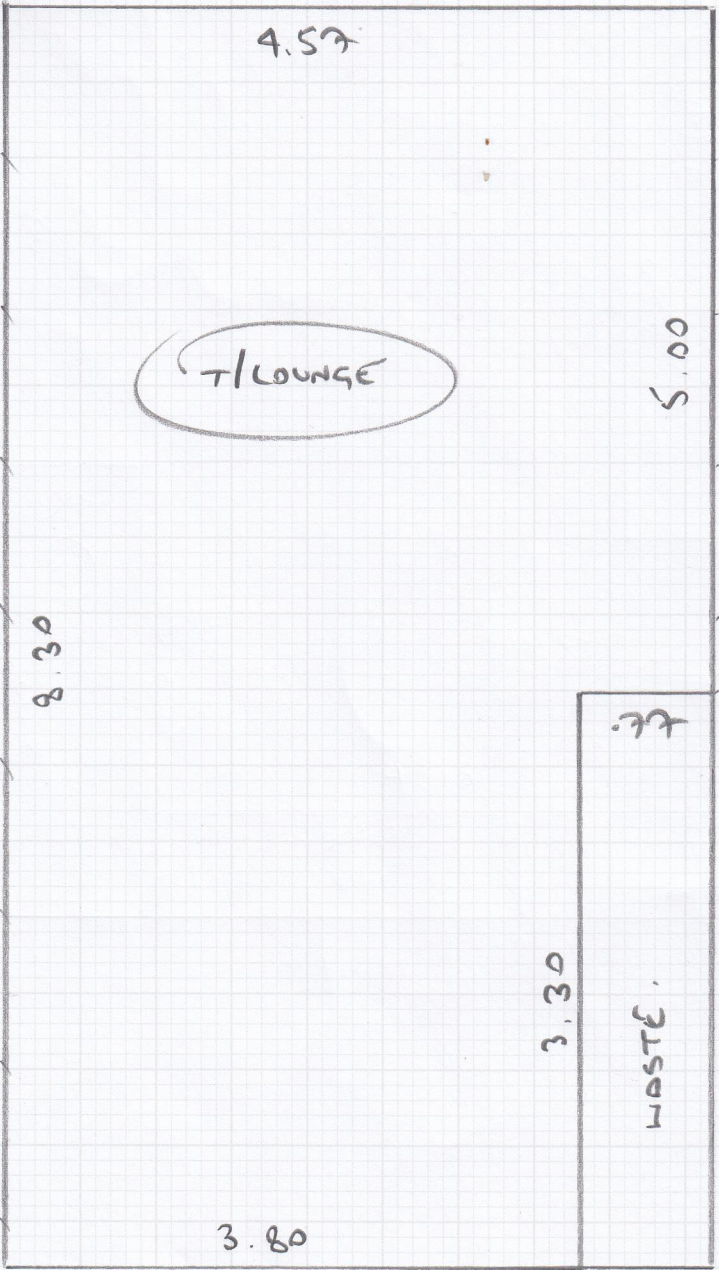

BELTNISS
PEBBLE

LAYOUT ONLY
NOT REPAIRED

mrcarpet
REPAIR TAXI FLOORS
Job No: S 29891
Name: ROOWOOD.
Address:

-WOOD FLOOR
-W/D CAB
-EX S/E
-M/F 3 UNITS

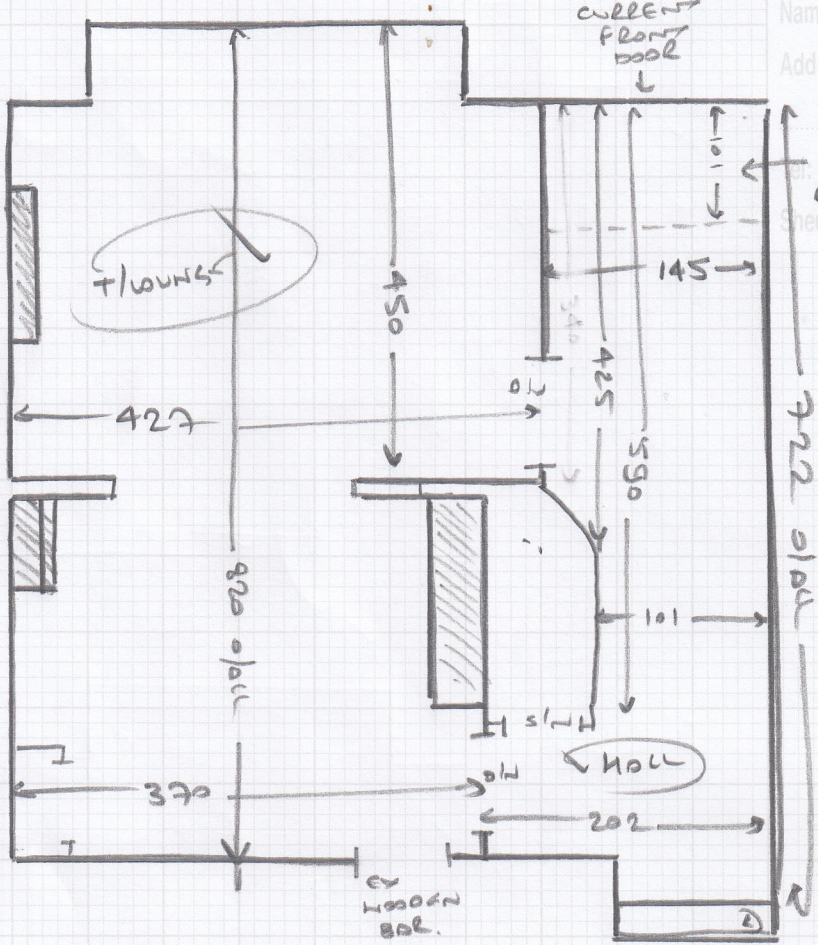

EX SHEET COIL 3 OF 5 of:

H/S/L
-WOOD FLOOR
-W/D CAB
-EX S/E (ALLOW 20 STICKS)
-M/F.

✓ 1 @ 42 97

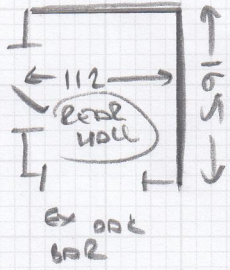

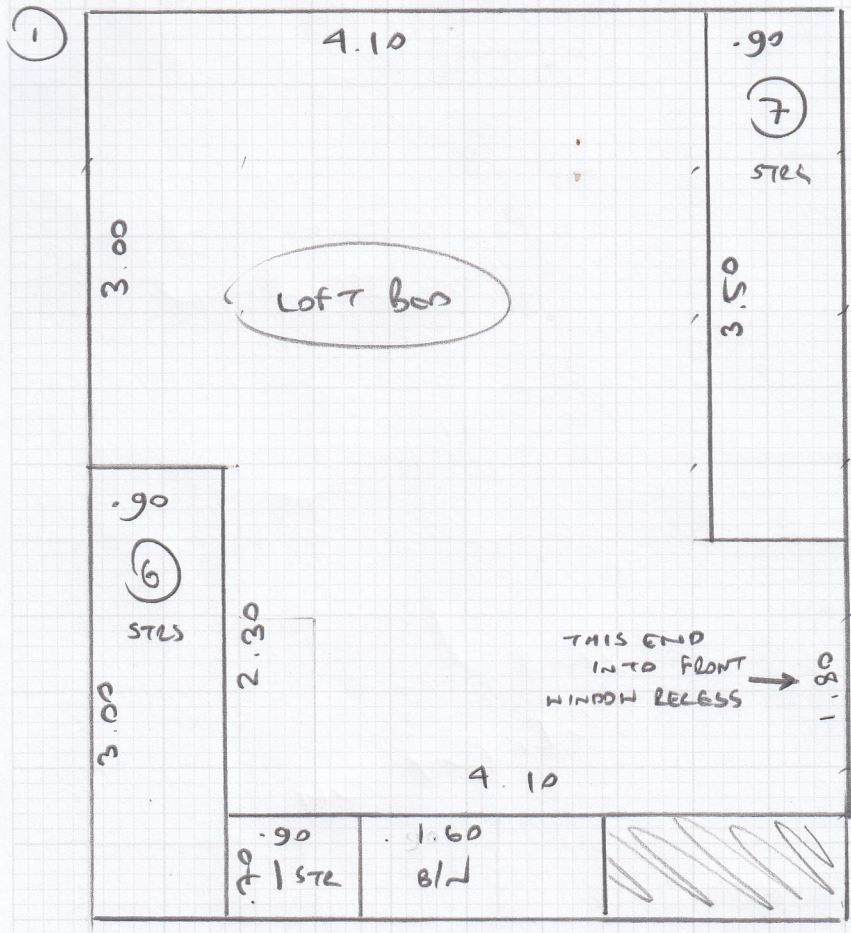

Job No: (S) 29891
 Name: Redwood.
 Address: _____
 Tel: _____
 Sheet: (4) of (5)

FRONT bed 4.25 x 5m
 Plan (1) 6.00 x 5m

 10.25 x 5m

NOTE THESE
 CRT

ARE WR Bed
 + WR STLS
 any

CRT IS
~~HEAVY~~ SUPER
 6L SOLID.

LAYOUT NET MEASUREMENTS

mrcarpet

Job No: **CS 29891**

Name: **REDWOOD**

Address:

Tel:

Sheet: **CS of CS**

LOFT STAIRS

- ✓ 14 e 44 81
- ✓ b/w 44 105

HEATHERLY SUPERS

LOFT

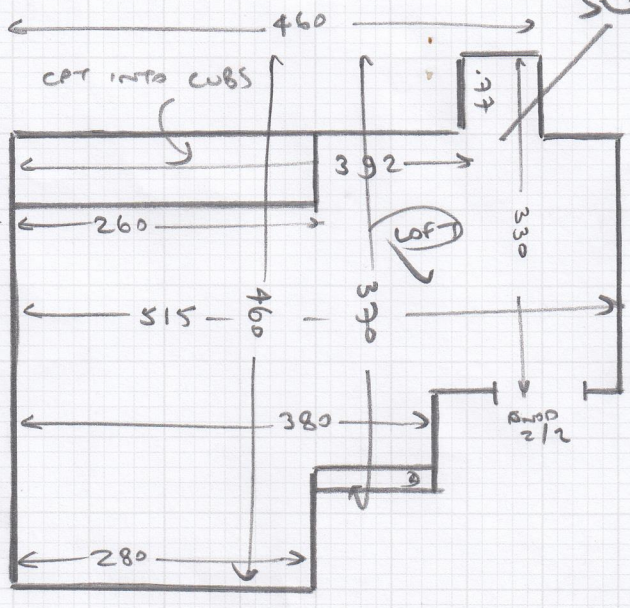

- wood floor
- u/d CPT
- ex s/c
- m/f 1 unit
- 2 new bed

1st floor

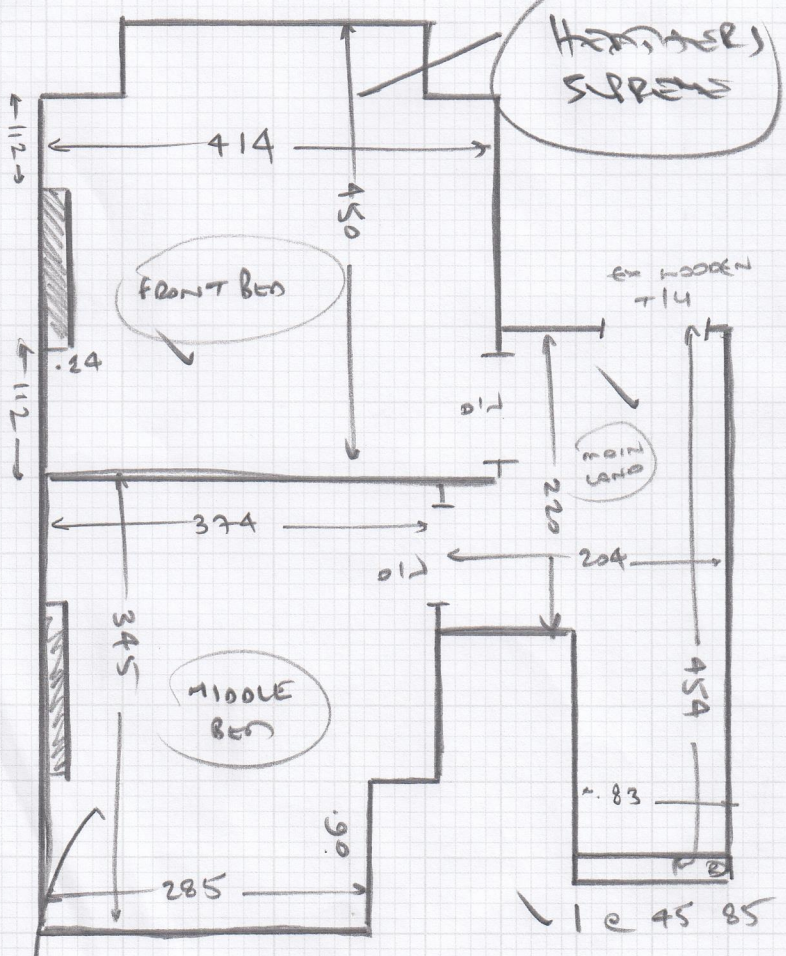

- wood floor
- u/d CPT
- ex s/c
- m/f 3 units

- wood floor
- u/d CPT
- ex s/c
- m/f 1 unit

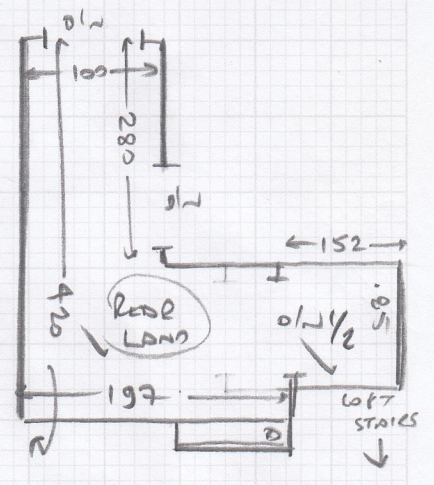

main STAIRS

- ✓ 11 e 45 86
- ✓ w1 60 100
- ✓ w2 65 120
- ✓ w/b/w 70 120

MIDDLE BED
ADAPT CPT
ON SIDE *

MAN S/C BELLTAIN
ON REBBLE

