

1

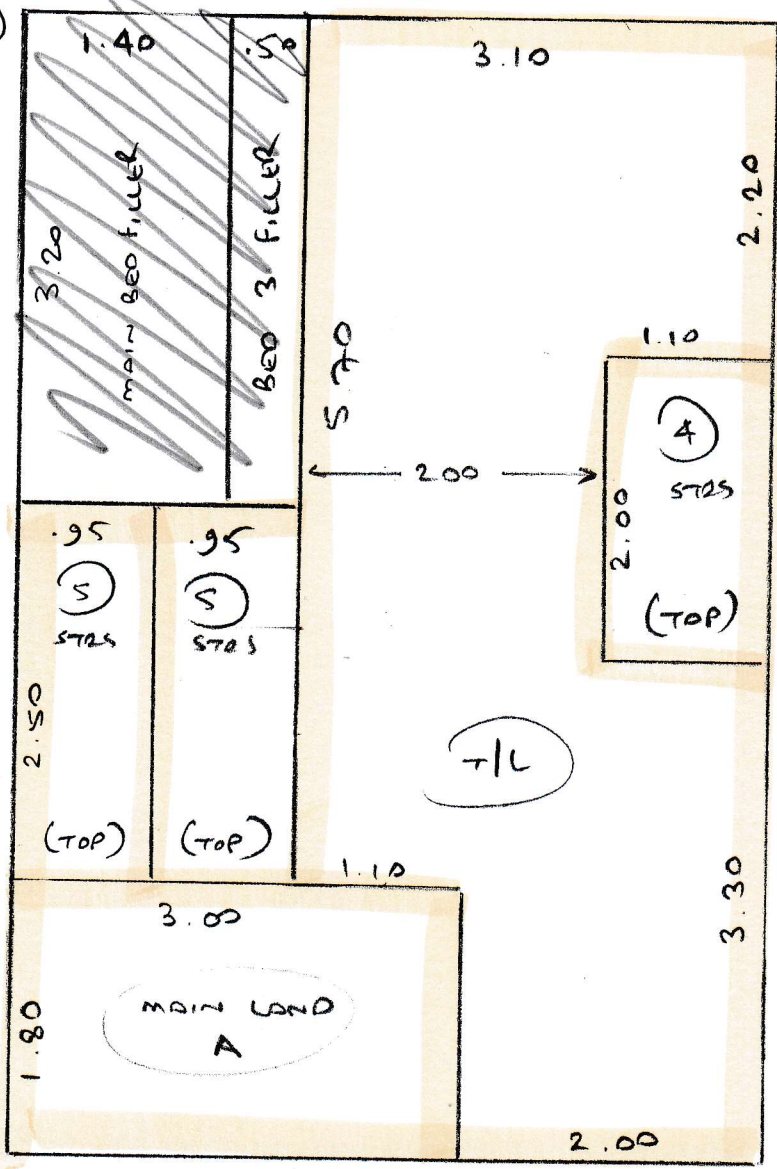

S29906
WILKINS

PHASE 2
S/LANDS

- TOBY'S 4.60 x 5m B
- STUDY 5.30 x 5m B
- BED 1 4.60 x 5m B
- BED 3 5.10 x 5m B
- ~~PLAN 1~~ SPLIT DEL 7.50 x 5m A
- PLAN 2 5.60 x 5m A
- ~~PLAN 3~~ SPLIT DEL 11.20 x 5m A
- ~~PLAN 4~~ SPLIT DEL 5.00 x 5m A

48.90 x 5m

2

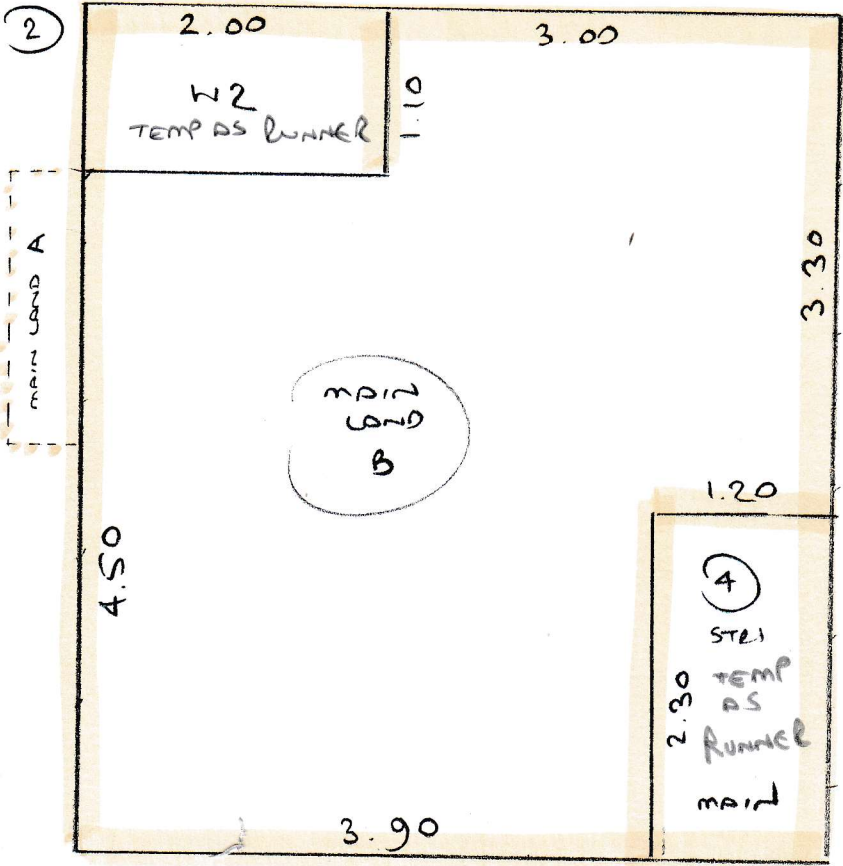

Row A = 30m
Row B = 20m

4

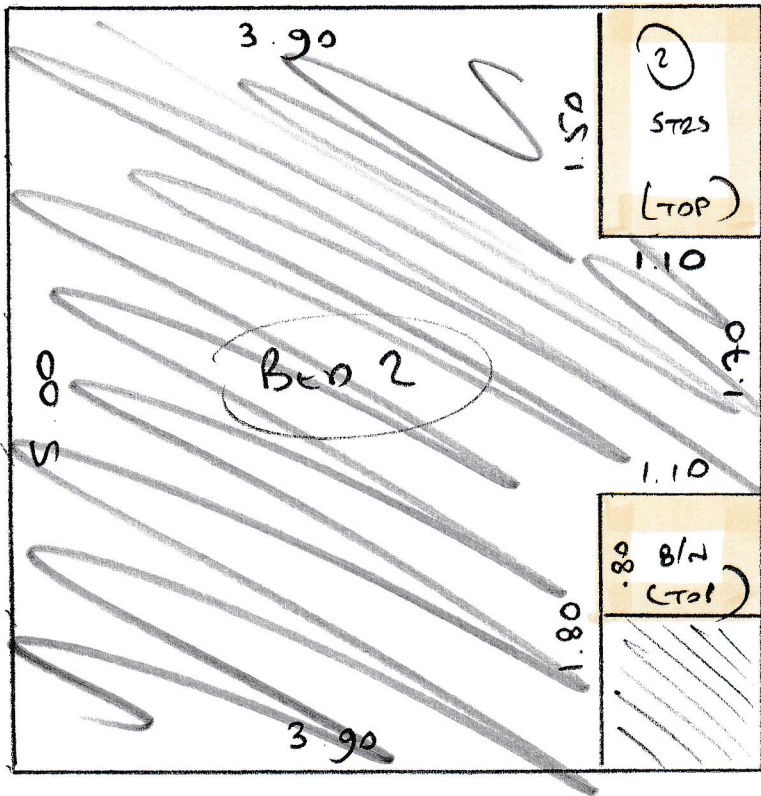

S29906
WILKINS
PHASE 2
SLANDS

3

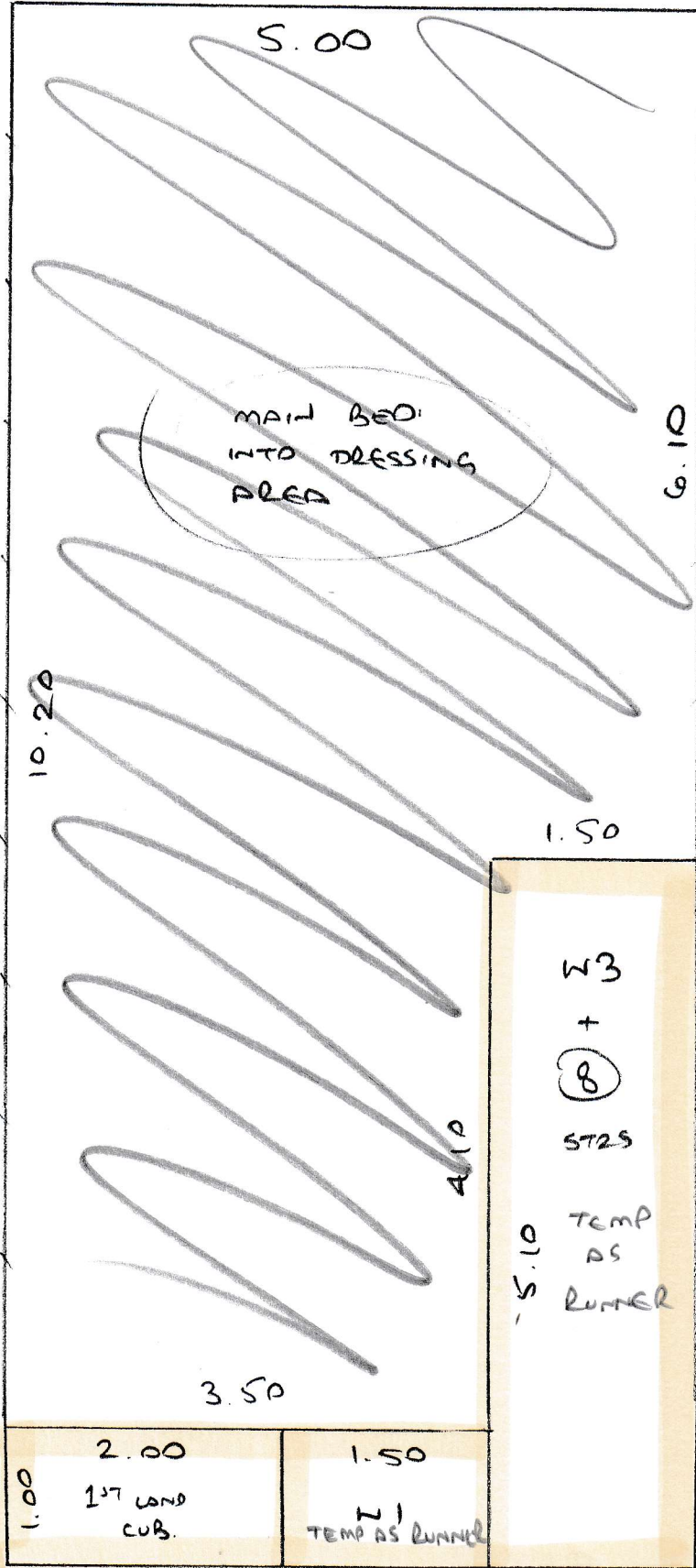

S29906
HILKINS

PHASE 2
S/LANDS

CUT RUNNER
STRAIGHTS @
87 cm WIDE

TOP FLOOR

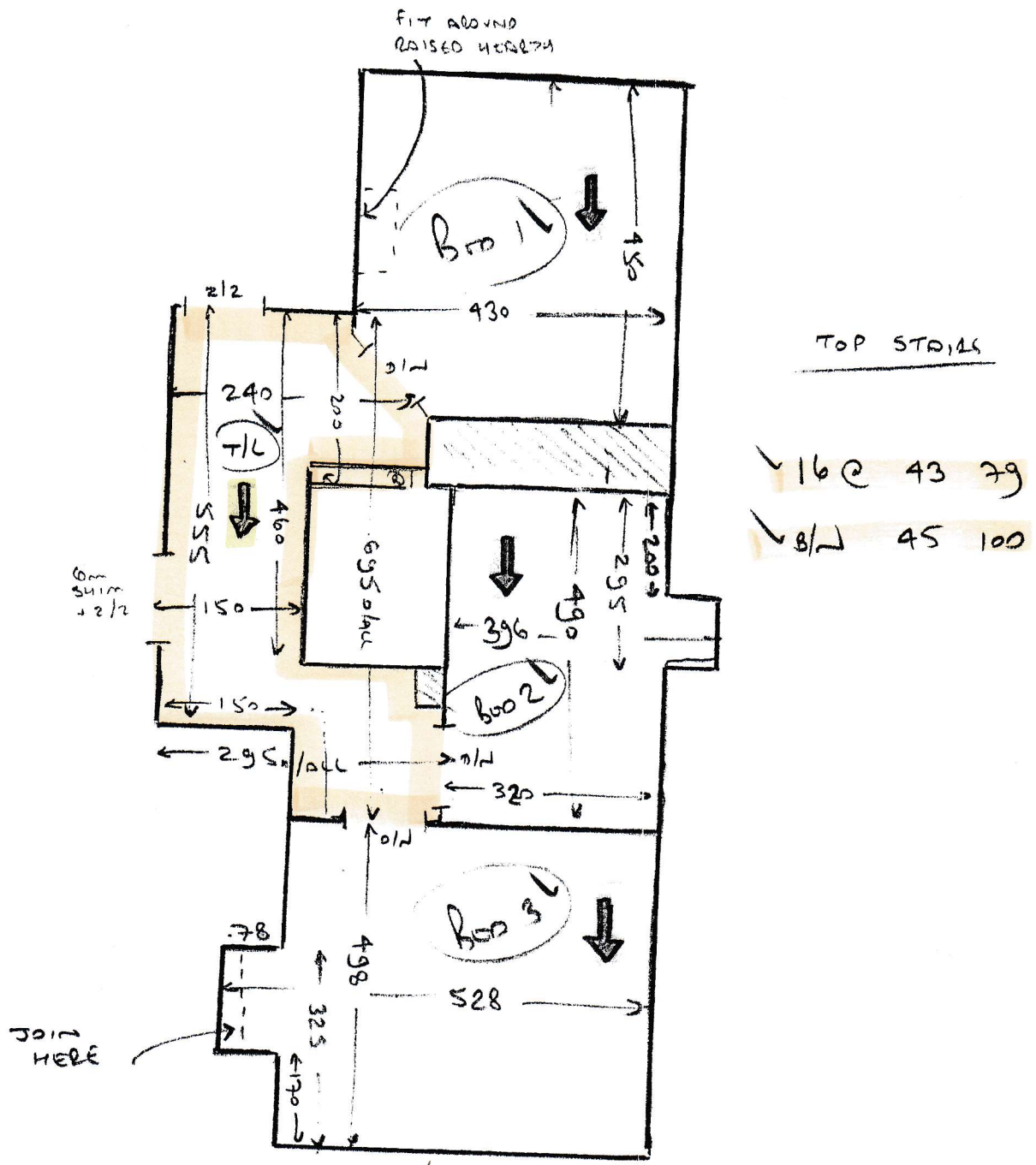

- ALL AREAS
- WOOD FLOORS
- NO UID
- NEEDS S/E
- NO m/f

JOINS HERE - - -

PILE DIRECTION ↓

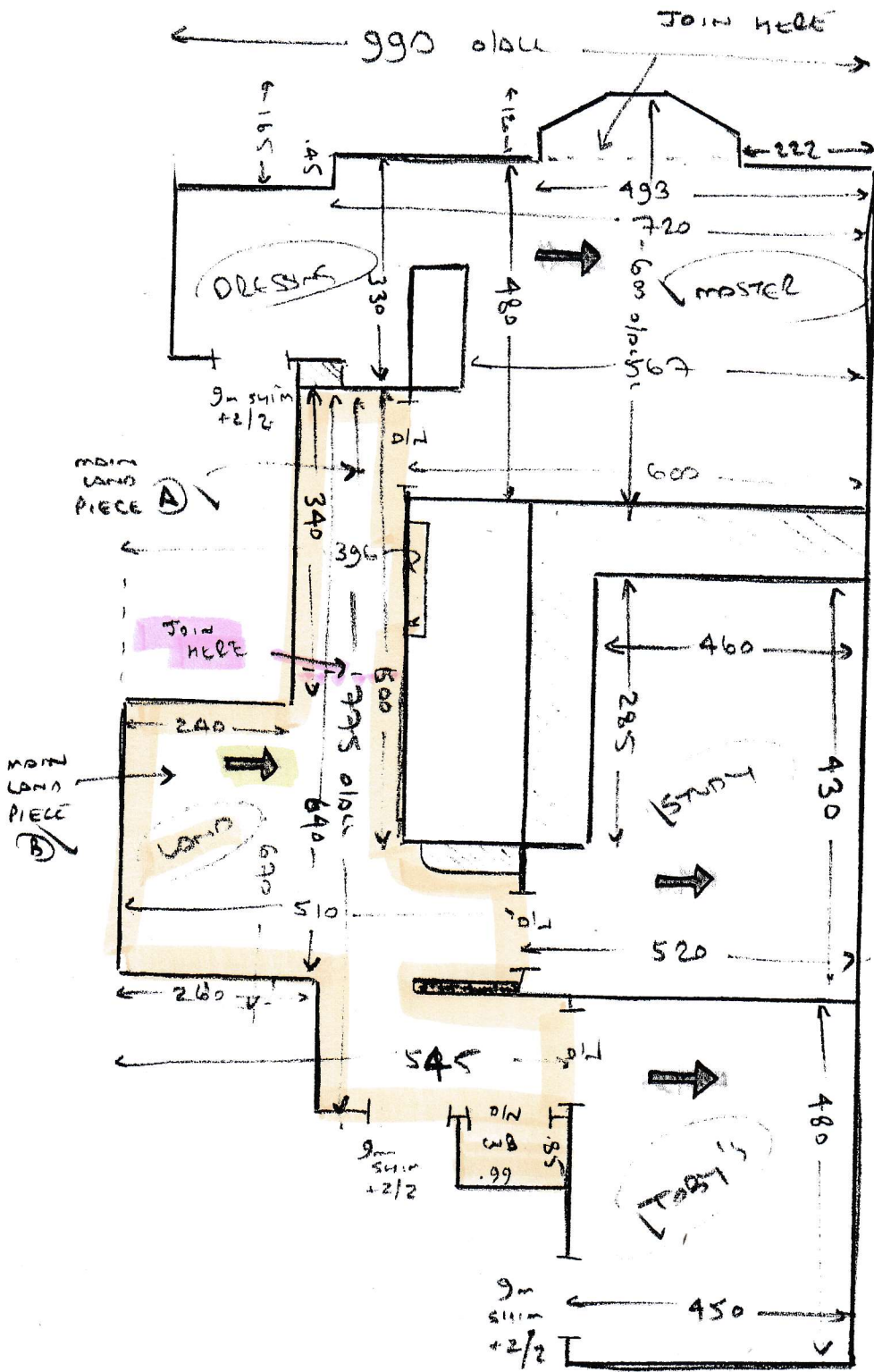

MAIN STALLS

✓ Riser	20	96
✓ W1	80	120
✓ W2	77	150
✓ W3	90	111
✓ 1/2 e	45	111

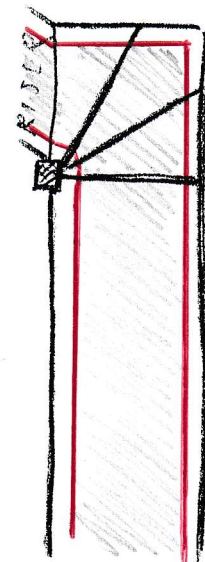

SHAPE
RUNNER
LIKE
THIS

STRAIGHTS
CUT TO 87cm
+ SHAPE WINDOWS
AS SHOWN

ALL AREAS

- wood floors (ex 4/8)
- no u/d
- needs s/k
- no m/t.

JOINS HERE - - -

PILE DIRECTION →