

PLY TO MIL (A) ONLY

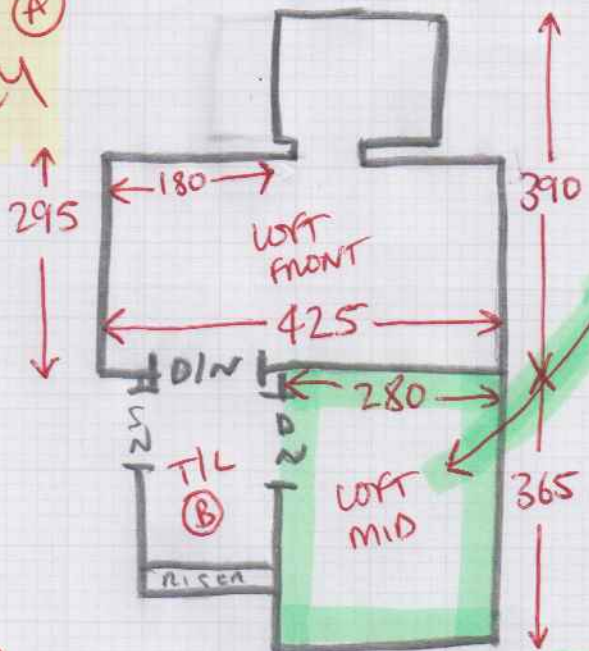

LOFT MID ROOM IS SUBROOM OPT - REST IS WESTEX PHASE 2

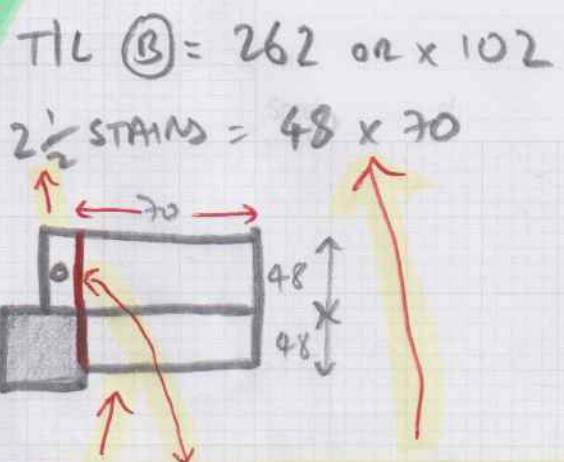

CUT THESE STRS DOWN TO 80cm + MARK LEFT HAND SIDE FOR WHIPPING. WHEN FITTING THESE STRS, CUT DOWN TO 70cm + FIT WHIPPED SIDE IN LINE WITH BANNISTER

SPEAK TO SHOP IF UNSURE!!!

GREEN U/LAY TO STRS ONLY

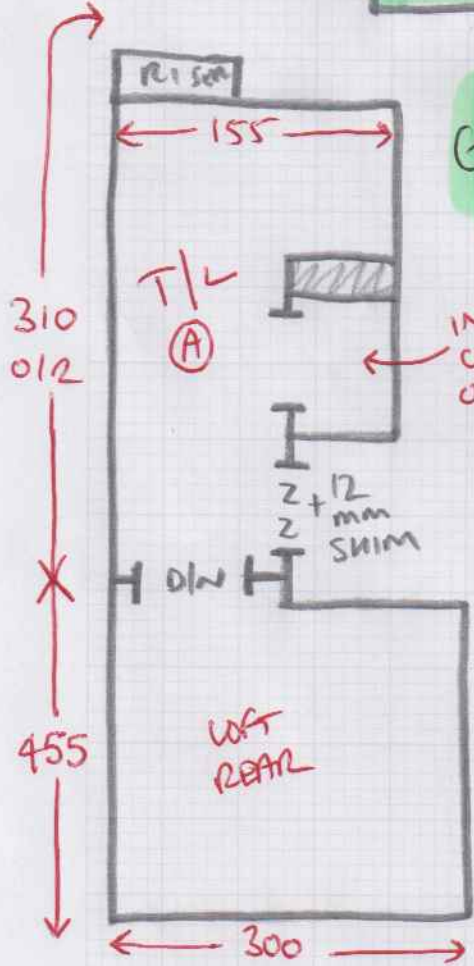

RED U/LAY TO ROOMS + LANDS ONLY

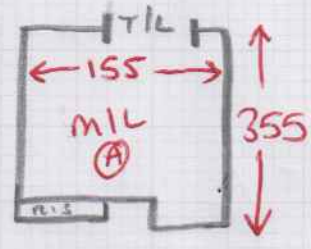

1X STAIR = 42 x 72 FULL WIDTH

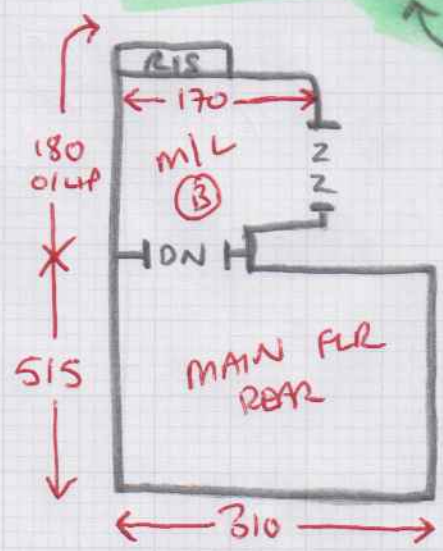

LOFT STRS AS 57cm RUNNER

- LOFT STAIRS
- 7x STRS = 47 x 77
- W1 = 64 x 90
- W2 = 70 x 107
- W3 = 66 x 72
- BLN = 48 x RUNNER WIDTH

PHASE 2

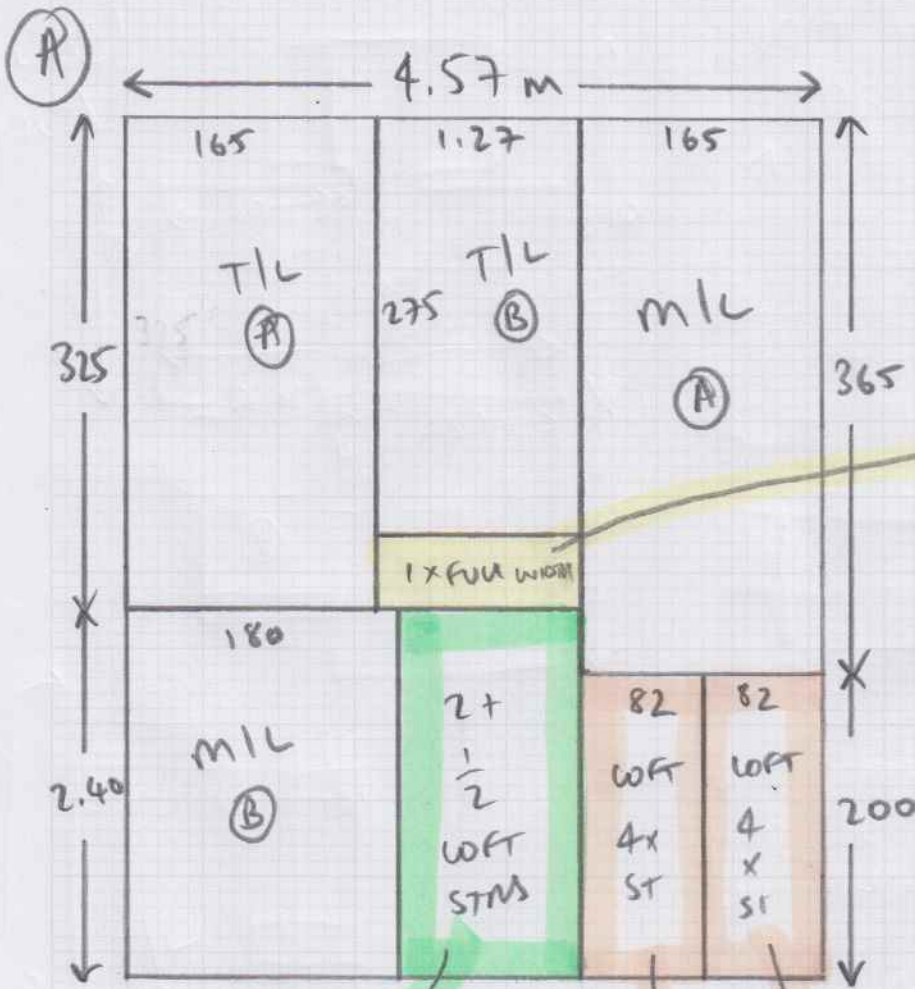

1x STR FULL WIDTH BETWEEN MLC (A) + MLC (B)

CUT DOWN TO 80cm + MARK LEFT HAND SIDE ONLY FOR WHIPPING

CUT DOWN THESE STMS TO 57cm WIDTH + MARK BOTH SIDES.

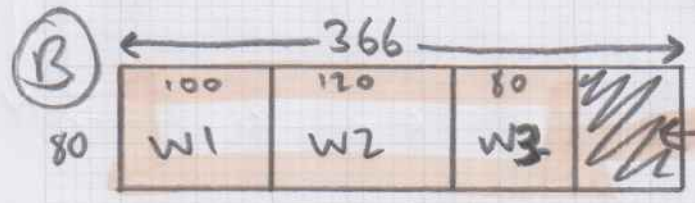

TEMPLATE ON SITE TO MEET 57cm RUNNER

CUTS LISTED ON NEXT PAGE

SUD BURY CPT

LOFT MID = 2.90 x 4m

---

Job No:

Name:

Address:

Tel:

Sheet:

PHASE 2

WESTEX

LOFT FRONT = 4.10 x 4.57m

LOFT REAR = 4.65 x 3.66m

MAIN FLOOR = 5.25 x 3.66m

Ⓐ = 5.65 x 4.57m

Ⓑ = 0.80 x 3.66m