

$$T1L = 115 \text{ or } 95 \checkmark$$

$$W1 = 56 \times 86 \checkmark$$

$$W2 = 57 \times 107 \checkmark$$

$$W3 = 58 \times 112 \checkmark$$

$$W4 = 60 \times 73 \checkmark$$

$$3 \times \text{STRAP} = 47 \times 73$$

$$W5 = 57 \times 80 \checkmark$$

$$W6 = 57 \times 102 \checkmark$$

$$W7 = 59 \times 110 \checkmark$$

$$W8 = 60 \times 78 \checkmark$$

$$1 \times \text{STR} = 47 \times 78 \checkmark$$

$$\text{BIN} = 47 \times 110 \checkmark$$

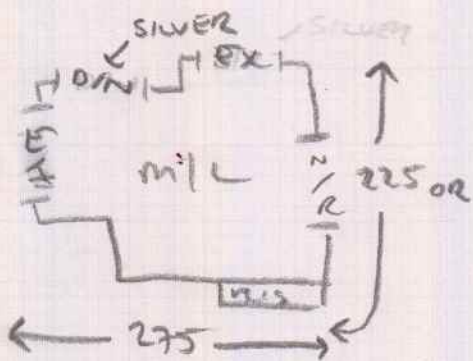

$$W9 = 62 \times 93 \checkmark$$

$$W10 = 63 \times 112 \checkmark$$

$$W11 = 67 \times 75 \checkmark$$

$$10 \times \text{STRAP} = 43 \times 80 \checkmark$$

$$\text{BIN} 2 = 43 \times 125 \checkmark$$

→ SILVER
 GOLD BARS
 UPART REQ
 EXIST GRAPEN - SUPP
 NEW V/LAM
 OLD RUBBER U/LAM TO
 SCRAPE UP.
 BAD BOARDS ON LAND
 RECOMMEND PUY

Job No: _____
Name: _____
Address: _____
Tel: _____
Street: _____ of _____

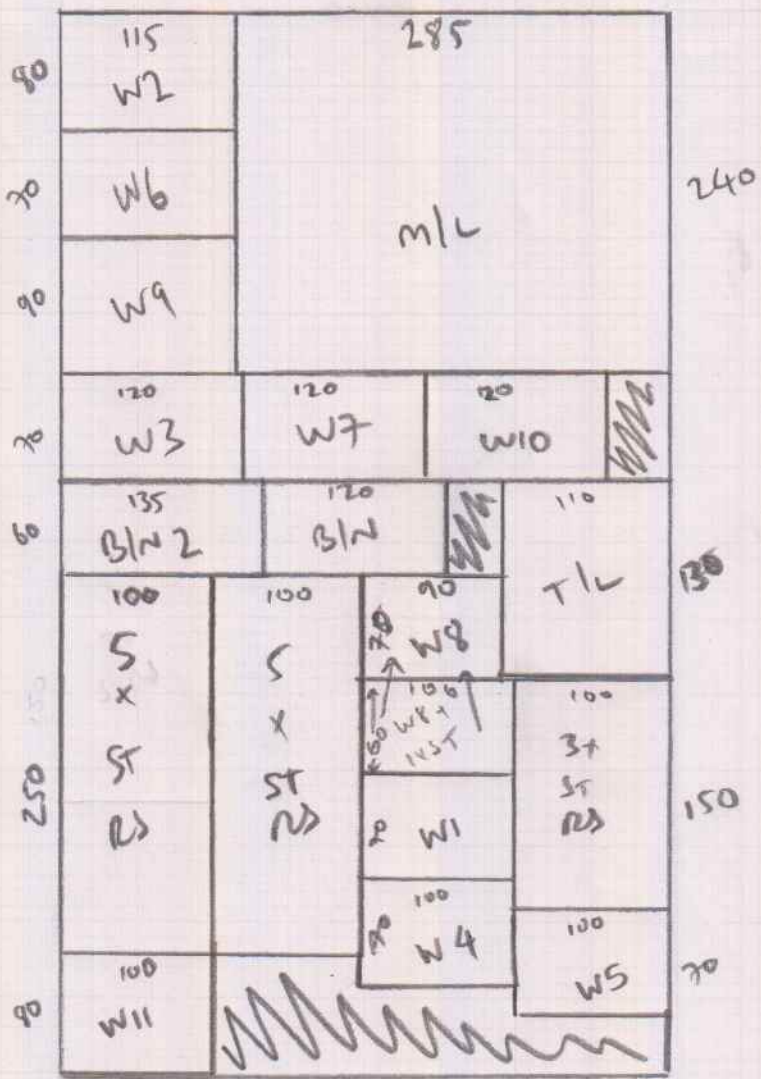

7m x 4m