

OPTION 1 - STMS + LANDS

S29934
CONAGHAN

Phase 3

COTSHOLD - DRYCOTT

9.50 x 4m

38m²

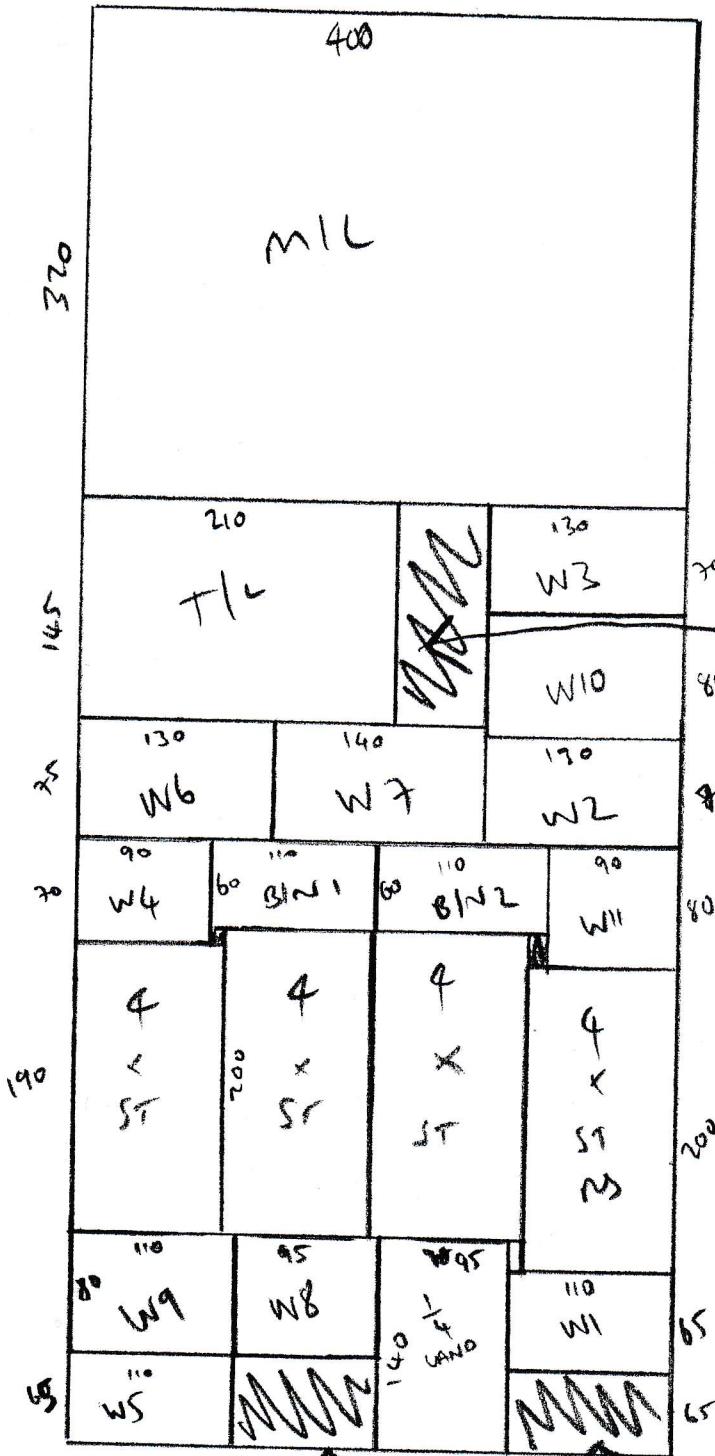

KEEP ALL
WASTE, TAKE
TO SITE +
LEAVE WITH
CUST TO
MAKE INTO
MATS

KEEP ALL WASTE.

80 x 80 + 2 x 110 x 70 MATS
REQUESTED

S29934

CONAGHAN

SILVER BARS.

UPHRT + FURZ MOVE
NEW U/LAM
10XSTICKS OF GRIPPER

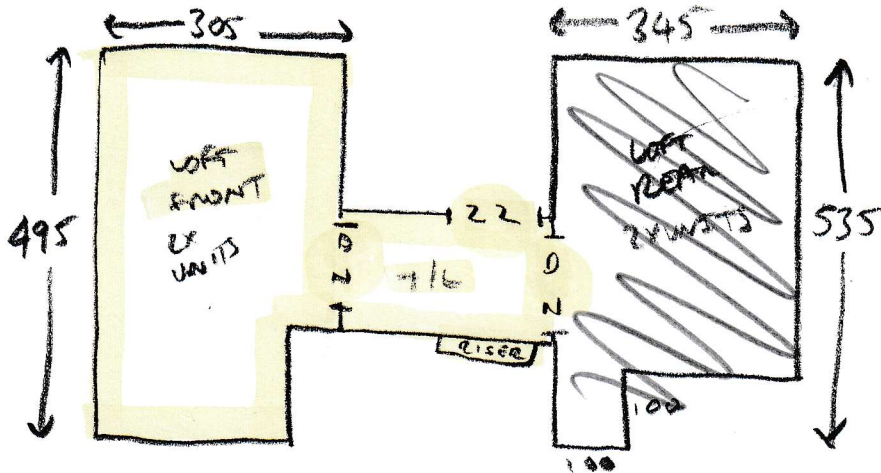

T/L = 1350 x 200 ✓

1 x STRL = 44 x 85 ✓

W1 = 55 x 92 ✓

W2 = 60 x 115 ✓

W3 = 60 x 120 ✓

W4 = 60 x 83 ✓

2 x STRL = 44 x 83 ✓

W5 = 57 x 92 ✓

W6 = 63 x 115 ✓

W7 = 58 x 113 ✓

W8 = 58 x 84 ✓

7 x STRL = 44 x 84 ✓

D/W = 46 x 100 ✓

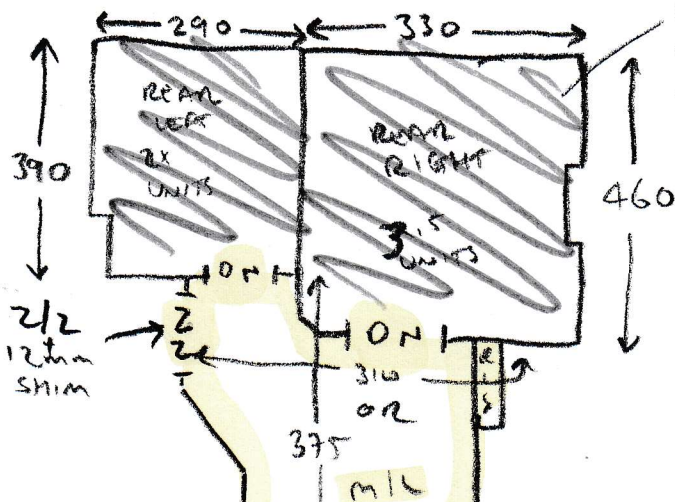

4 x STRL = 43 x 82 ✓

W9 = 64 x 97 ✓

W10 = 67 x 118 ✓

W11 = 70 x 82 ✓

7 x STRL = 43 x 84 ✓

1/4 WANO = 110 00 x 86 ✓

D/W 2 = 50 x 100 ✓

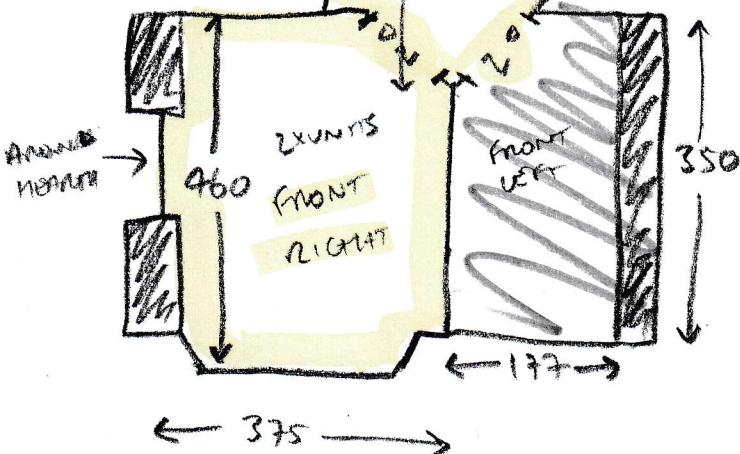

Phase 3

OPTION 2

~~LEFT REAR - 5.45 x 4m~~

~~REAR LEFT - 3m x 4m~~

~~REAR RIGHT - 4.70 x 4m~~

~~FRONT LEFT - 1.90 x 4m~~

FRONT RIGHT - 4.70 x 4m

LEFT FRONT - 3.15 x 5m

} 20.25
x
4m
ORDERED

PHASE 3