

15/3/18

Loft

- Loft Boo
- wood floor
  - no u/l
  - needs s/c
  - no n/l

Belly.

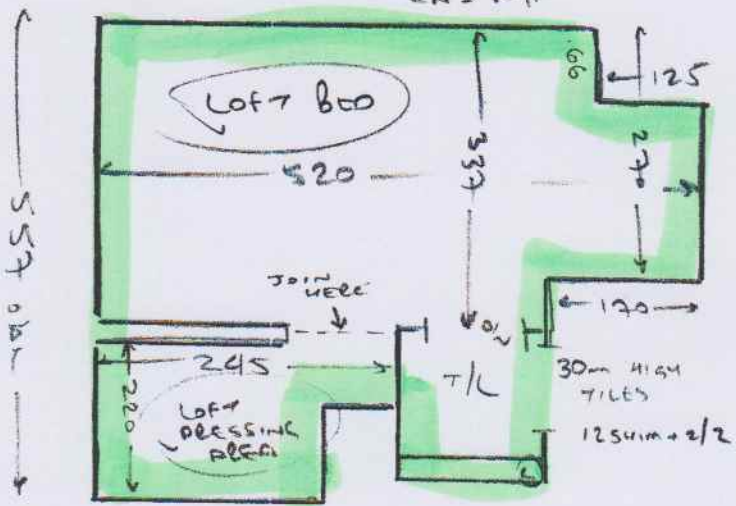

Loft Stairs

✓ L1	140	100
✓ L2	46	80
✓ L1	58	90
✓ L2	65	110
✓ L3	80	110
✓ L4	57	77
✓ L4	46	77
✓ L5	60	85
✓ L6	62	110
✓ L7	90	115
✓ L8	65	90

1<sup>st</sup> Floor

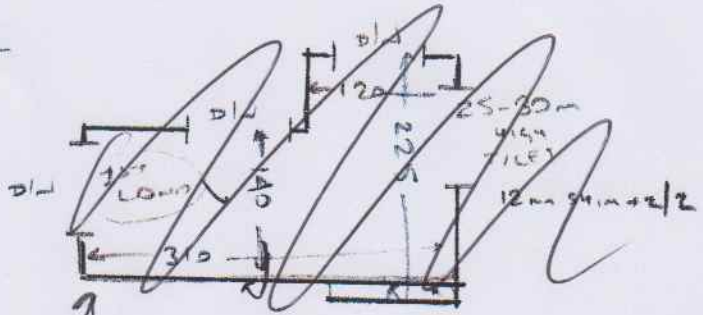

\* YOU'RE GETTING PAID

FOR THIS TODAY

BUT FITTING AT

A LATER DATE \*

sl/lords

- wood floor
- u/l main stairs only
- ex s/c to main stairs
- new s/c required elsewhere

main stairs

✓ L9	60	90
✓ L10	70	115
✓ L11	68	78
✓ L12	48	78
✓ B/W	46	95

15/3/18

Becky.

1



2

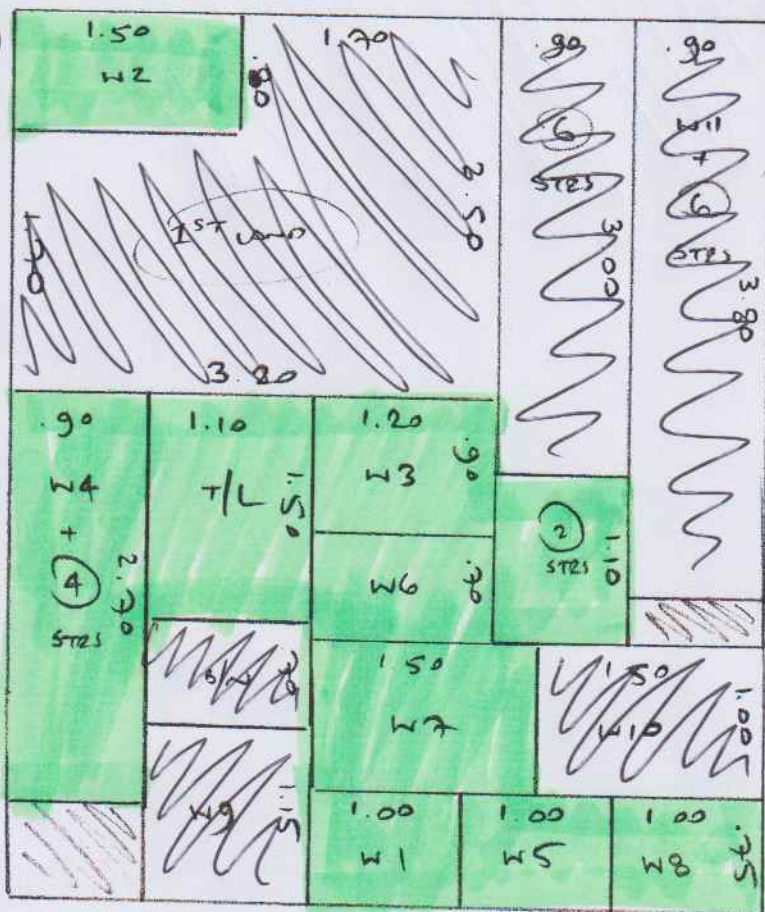

LOFT BOO 5.30 x 3.66

PLAN 1 2.55 x 3.66

28.73m<sup>2</sup>

PLAN 2 5.85 x 5m

29.25m<sup>2</sup>