

S29945
ANDREWS

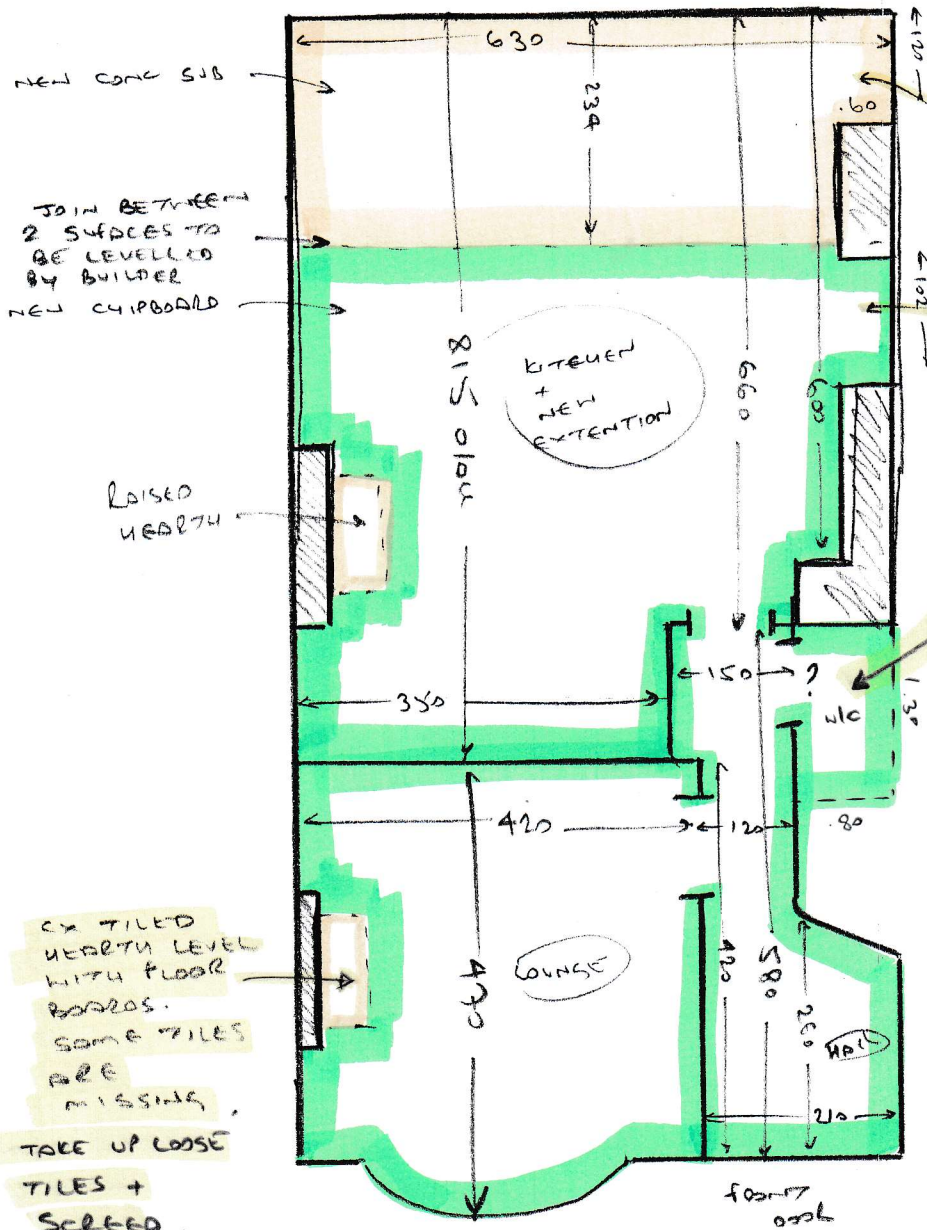

FIT INTO W/C. CUSTOMER HAS LEFT YOU £50.00 ON SITE TO FIT THIS AS AGREED

- subfloor is a mixture of conc, chipboard + floorboards
- if not check with customer that we are taking no responsibility for prep of level
- no void
- mit 2x appliances
- mit 2x furniture

EX TILED HEARTH LEVEL WITH FLOOR BOARDS. SOME TILES ARE MISSING. TAKE UP LOOSE TILES + SCREED.

PLY HERE

SCREED HERE

NET AREA:

KITCHEN/EXTENSION = 45.00

LOUNGE = 19.74

HALL = 10.26

75m²