

BIUM 6/6/18

CUSTOMER DOES NOT HAVE ANY PARKING PERMITS SO OFF LOOD THEN LOOK ON METERS NEAR BY.

NOTE!

LOFT

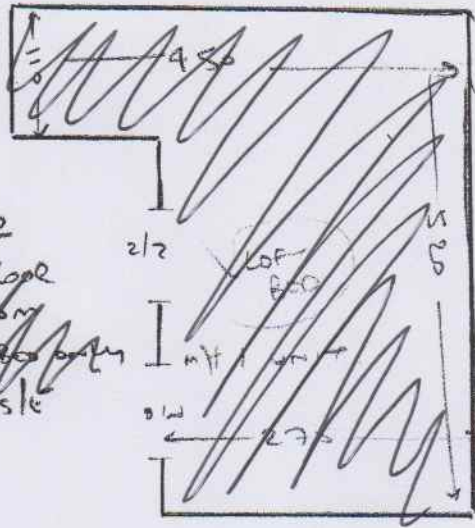

- wood floor
- vto cap
- move bed
- needs slc

SIGNAL

LOFT STAIRS

✓ 7/c	116	100
✓ W1	60	84
✓ W2	68	100
✓ W3	65	66
✓ W4	58	80
✓ W5	65	97
✓ W6	63	70
✓ 6 e	45	70
✓ 4 e	40	71
✓ REAL LOOD	222	145

(1 voln
1 voln
stair
+2/2)

1st floor

front bed

- wood floor
- vto cap
- ex slc
- mt unit

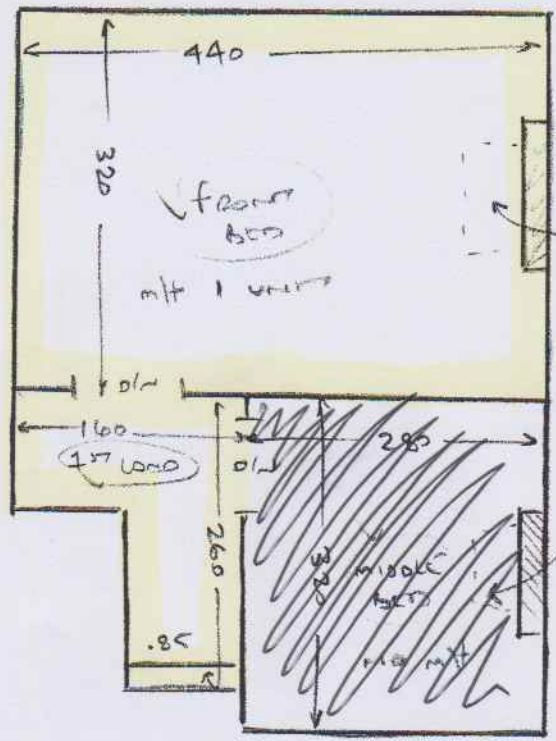

EXISTING CAP IS FITTED DRAWING TILES

MAIN STAIRS

✓ 10 e	40	70
✓ B/N	45	92

S/LOODS

- wood floor
- vto cap
- ex slc
- mt

1st floor bed
- wood floor
- vto cap
- ex slc
- mt

2nd floor bed
- wood floor
- vto cap
- ex slc

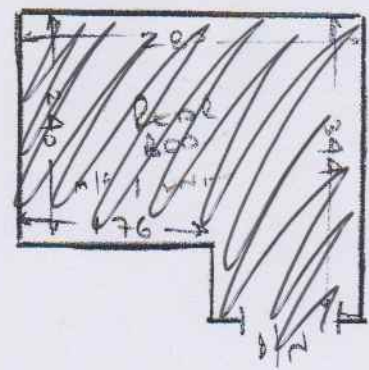

BILLY
6/6/18

(A)

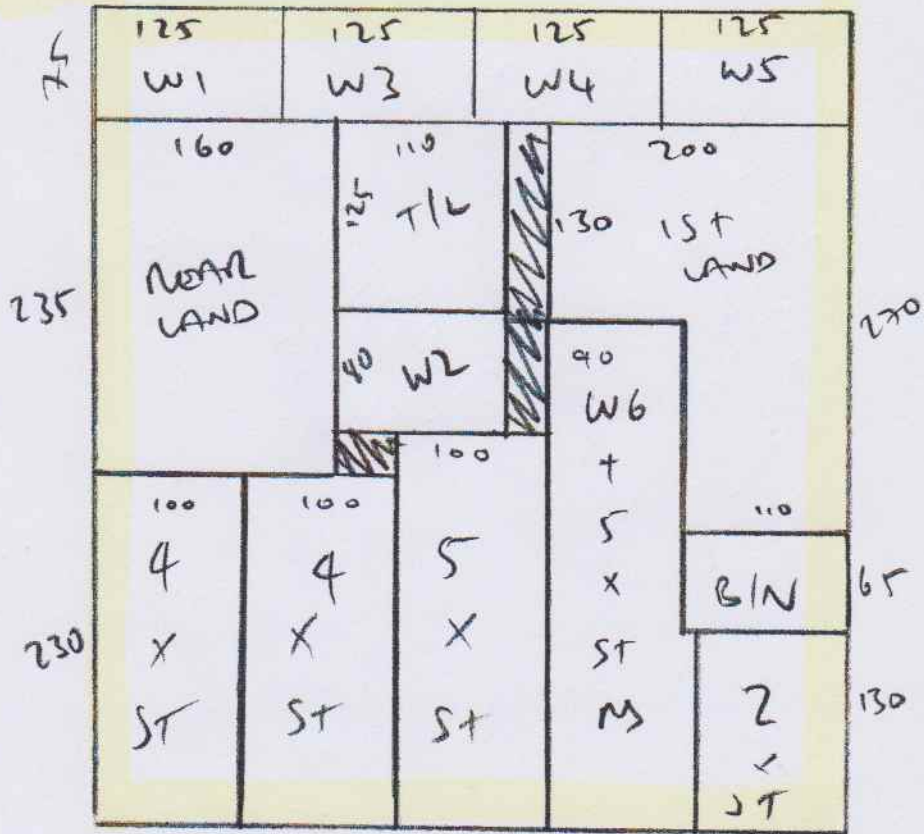

P TO
FOR
WTS

(B)

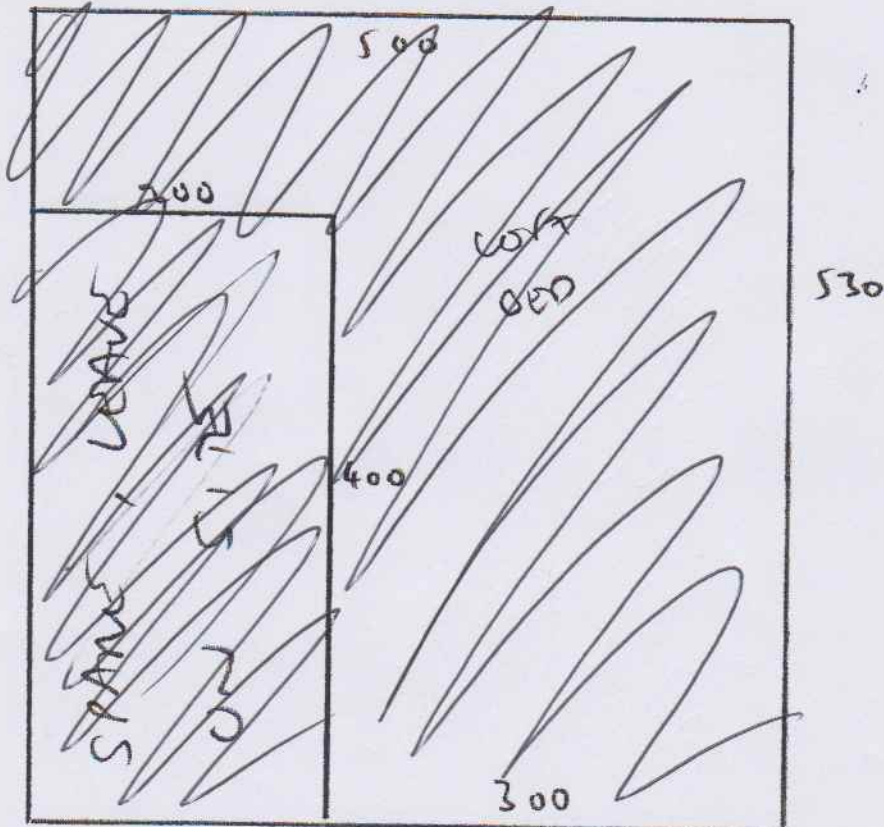

BIUM
6/6/18

STAIRS + LANDS IN
HANOI, (100% WOOL LOOP)

(A) = 5.40 x 5m — 27 sqm

~~1x~~ BEDS IN 'SOFT' CARPET

~~(B) = 5.30 x 5m~~

~~MID BED = 3m x 4m~~

~~REAR BED = 3m x 4m~~

FRONT BED = 4.50 x 4m

~~2 x 5.30 sqm~~