

- W1 = 65x92 ✓
- W2 = 80x120 ✓
- W3 = 67x78 ✓
- 8x5 STAIRS = 44x78 ✓
- W4 = 58x87 ✓
- W5 = 60x110 ✓
- W6 = 60x115 ✓

UPPER NEB
FULL MOVE
FOR CONCRETE BARS
FOR WOOD PANEL ASSEMBLY

12mm + 6mm
2/2 FIT SHIM +
WOOD TO
WOOD FLOOR

3x STAIRS = 42x72 ✓

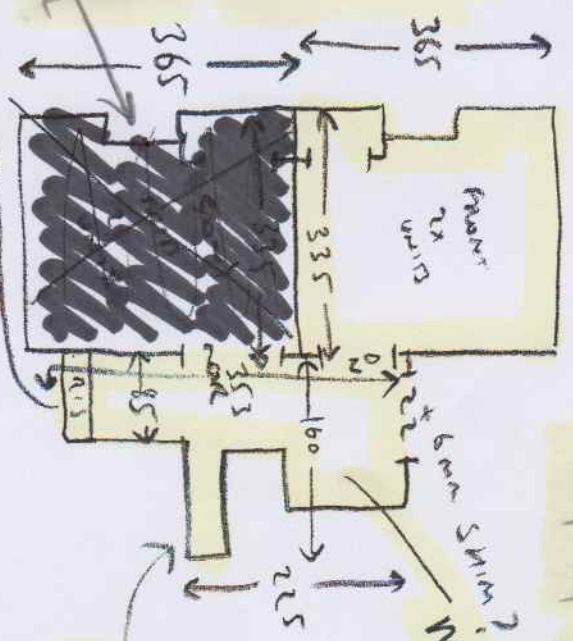

13/9/18

200 um of used
silver snip
NEW!
(FIT SHIM AS SHIM)
EXISTING

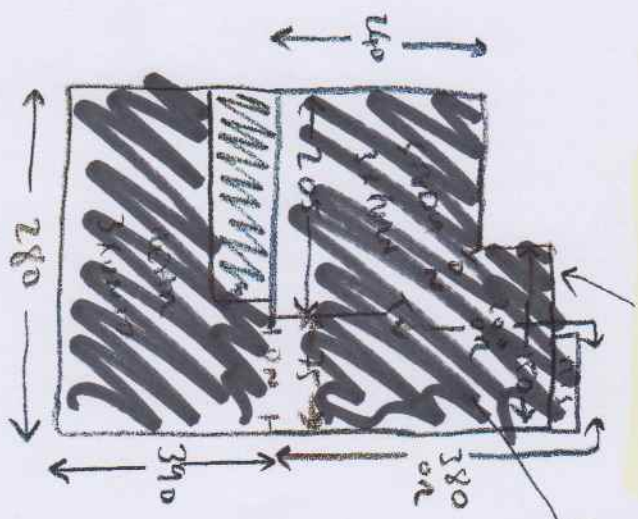

200 um of used
silver snip
NEW!

(A)

~~XXXXXXXXXX~~

13/9/18

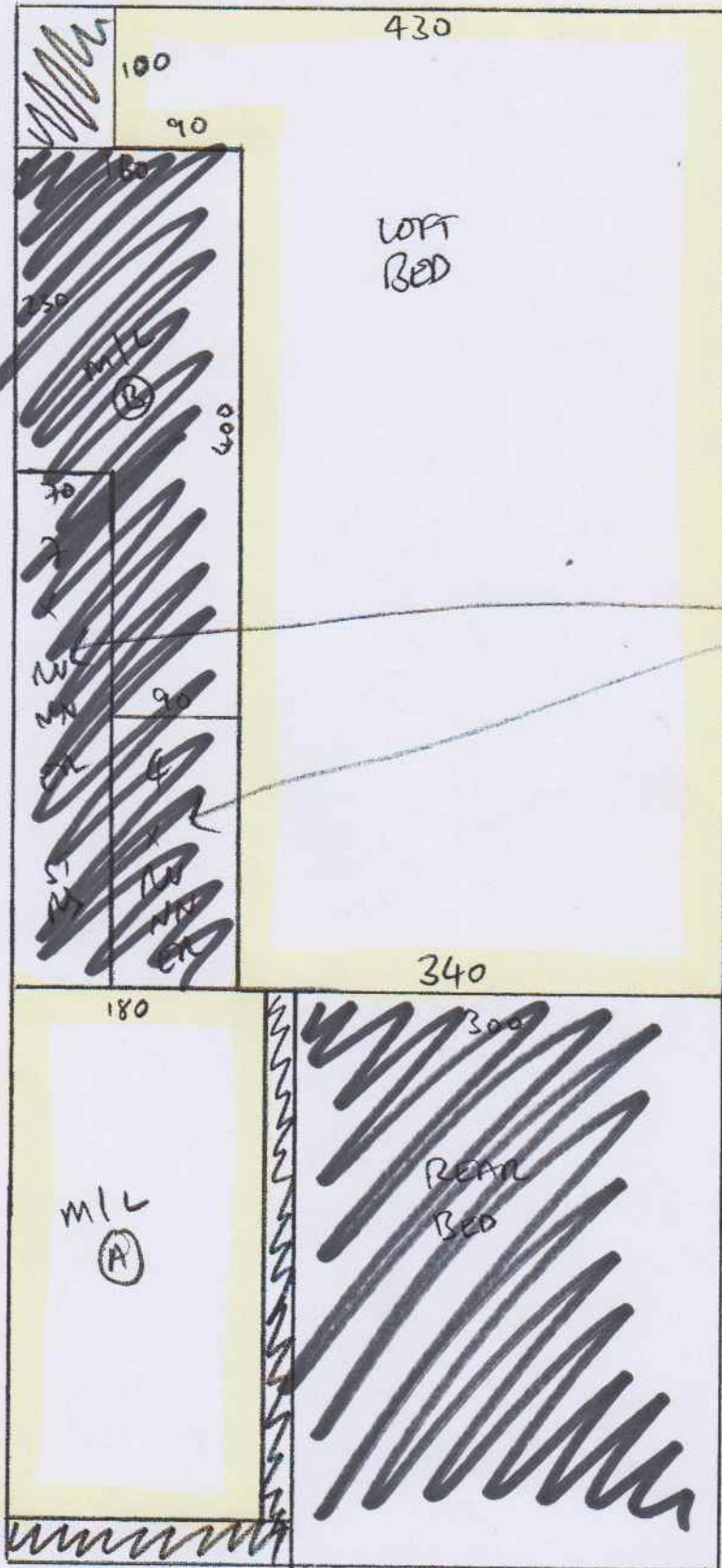

~~XXXXXXXXXX~~
DOWN ST
TO ST

370

400

ⓑ

~~OPTION 1~~

13/9/18

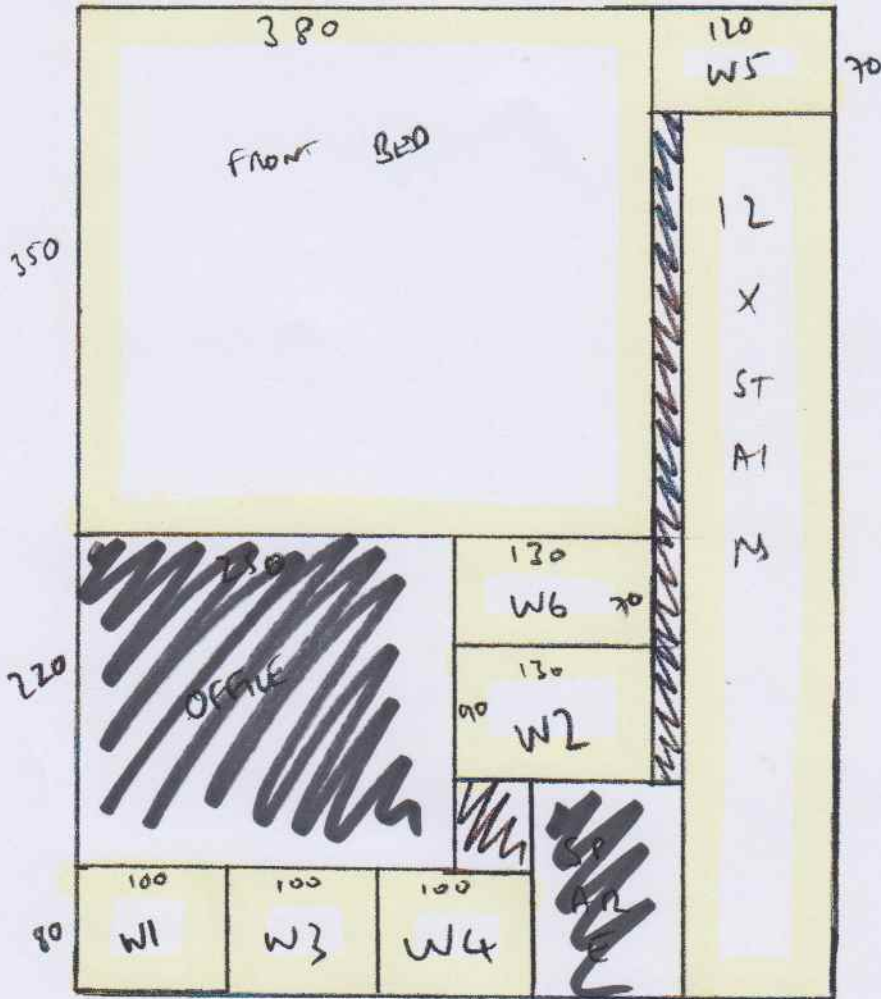

CUTS

Ⓐ = 10.90 x 5m

Ⓑ = 6.50 x 5m

OPTION 2

~~OPTION 1~~

PRID = 3.50 x 5m (5m TO COLOUR MATCH)

IS DONE @ SAME TIME