

$W1 = 64 \times 71 \checkmark$
 $W2 = 64 \times 85 \checkmark$
 $W3 = 80 \times 60 \checkmark$
 $9 \times \text{STAIRS} = 45 \times 60 \checkmark$
 $\frac{1}{4} \text{ WAND} = 84 \times 68 \checkmark$

WOOD PIN GRIPPER NEAR
 NEW WIP.
 SILVER OR GUNMETAL CHROME GRNS
 NO PAPERLINE BETWEEN 10-12
 PERMIT RECD
 CORNER PIECES ON WIP + RIGHT SIDE
 OF STAIRS (MATERIALS)?

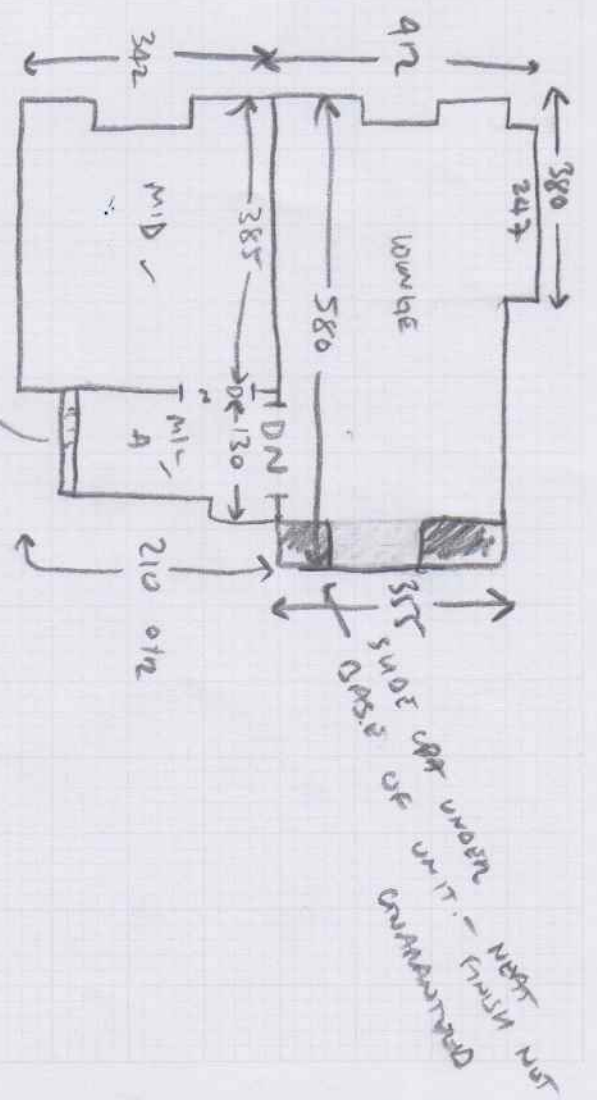

$3 \times \text{STAIRS} = 45 \times 96 \checkmark$

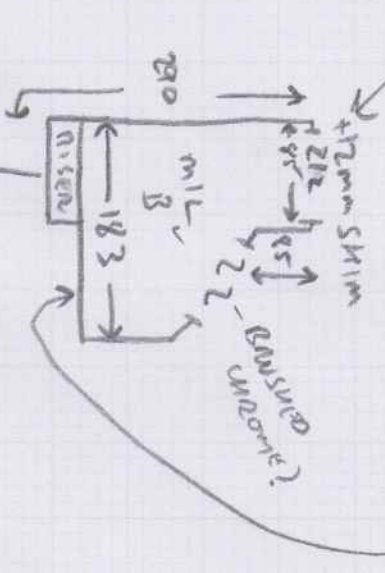

$11 \times \text{STAIRS} = 44 \times 84 \checkmark$
 $\text{CORNR} = 280 \times 85$

FLOOR

(A)

Job No: _____
 Name: _____
 Address: _____
 Tel: _____
 Sheet: _____ of _____

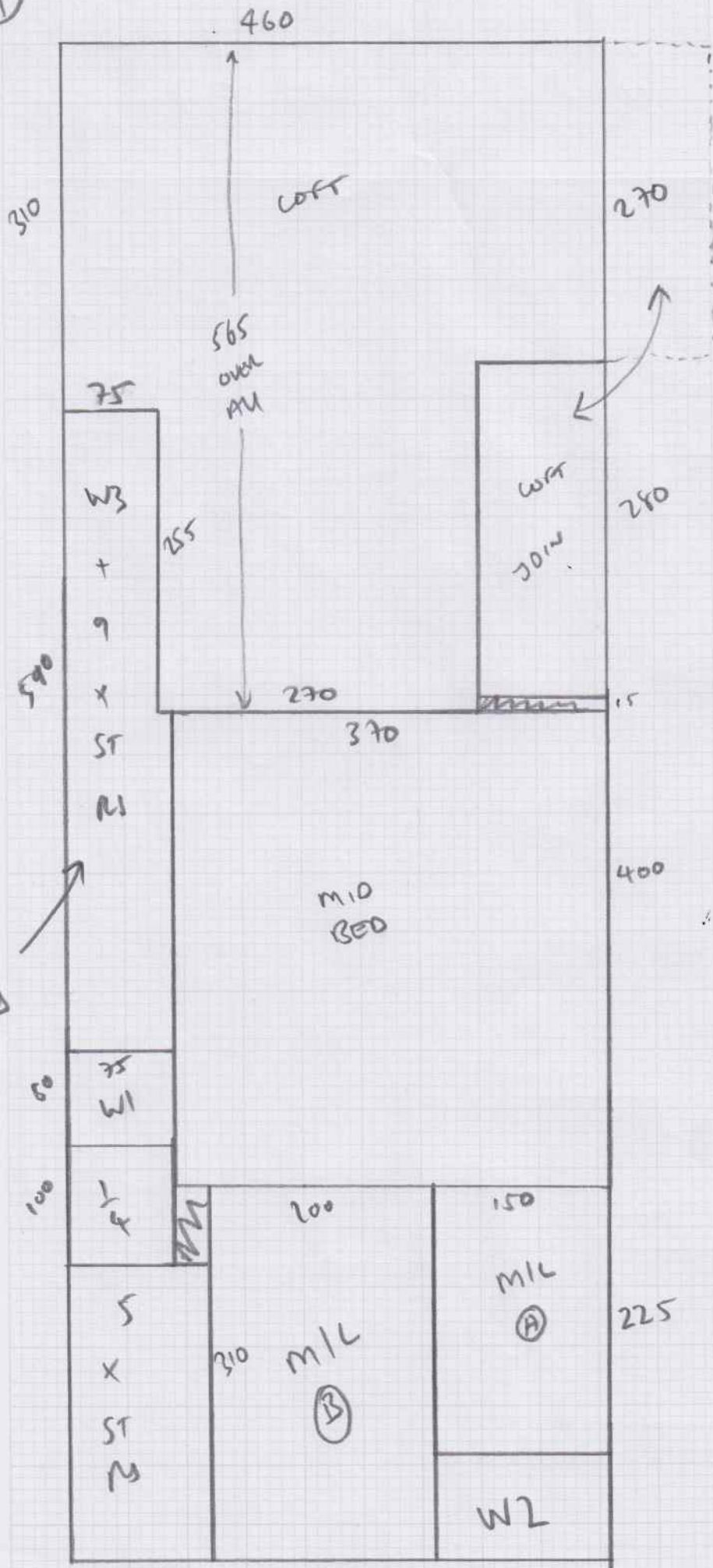

CUTS ON NEXT PAGE

LOFT STAIRS

(B)

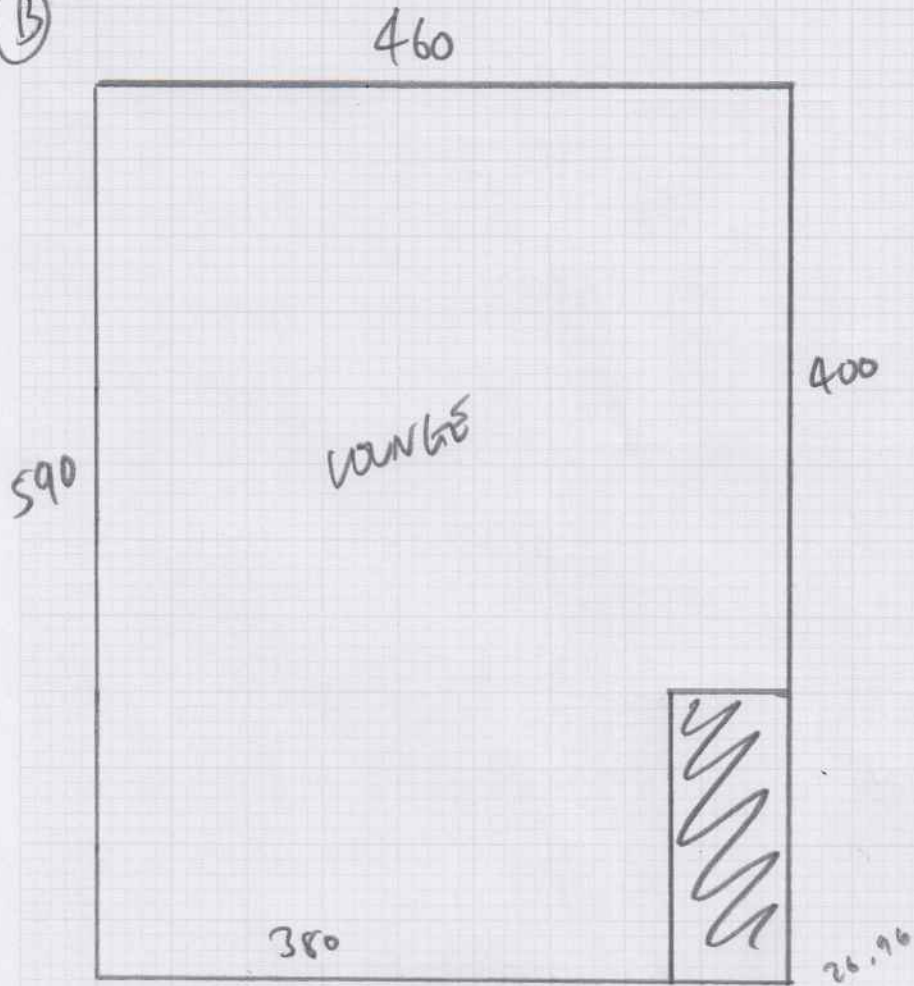

(C)

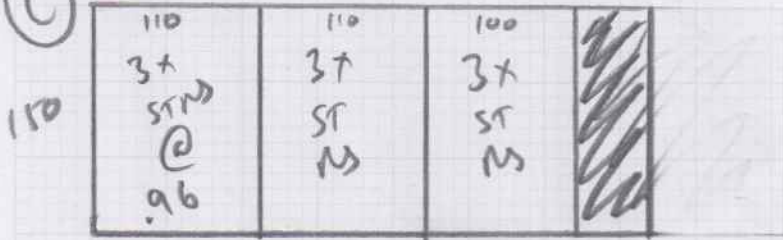

(A) = 12.80 x 4.57 m

(B) = 5.90 x 4.57 m

(C) = 1.50 x 3.66 m

Name: _____
 Job No: _____