

- ✓ T/C = 115 or x 90
- ✓ 3 x STAIRS = 97 x 85
- ✓ W1 = 65 x 95
- ✓ W2 = 75 x 120
- ✓ W3 = 77 x 81
- ✓ 1 x STAIR = 47 x 84
- ✓ W4 = 65 x 95
- ✓ W5 = 75 x 120
- ✓ W6 = 74 x 78
- ✓ 3 x STAIRS = 46 x 81

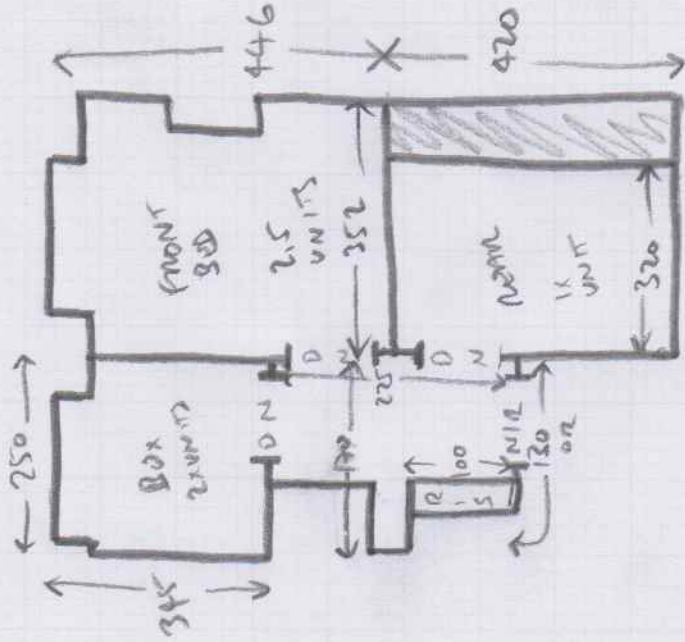

- ✓ 3 x STAIRS = 45 x 86
- ✓ W7 = 64 x 97
- ✓ W8 = 71 x 120
- ✓ W9 = 71 x 82
- ✓ 6 x STAIRS = 45 x 86
- ✓ B/M = 42 x 90

EXIST GRIPPEN  
SILVER BARS  
NEW OLIVIA  
UPST + FURN MOVS  
RED

Job No: \_\_\_\_\_  
 Name: \_\_\_\_\_  
 Address: \_\_\_\_\_  
 Tel: \_\_\_\_\_  
 Sheet \_\_\_\_\_ of \_\_\_\_\_

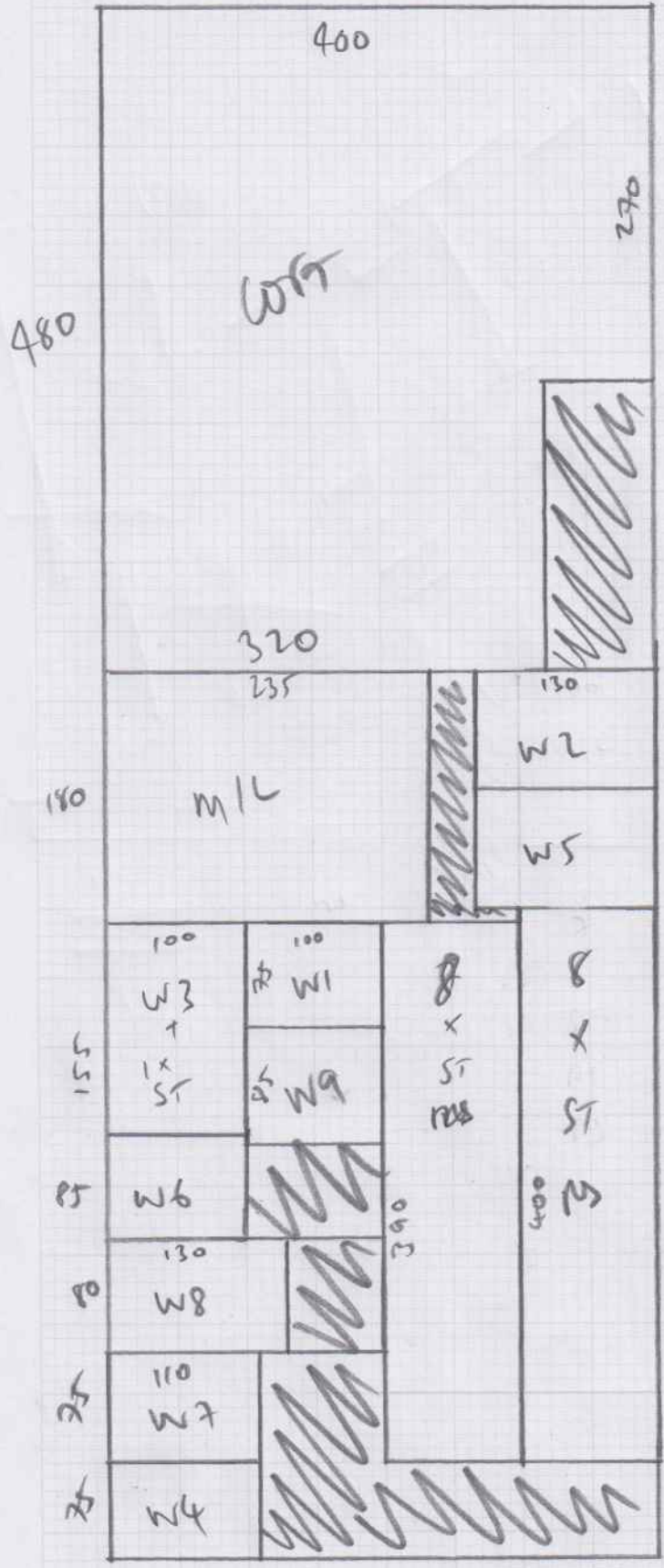

CUTS

- PUAN = 11.30 x 4m
- BOX = 2.60 x 4m
- FRONT = 4.55 x 4m
- REAR = 4.30 x 4m

~~22.75 x 4m~~  
 TOTAL

SEE PLAN  
 BREAK DOWN  
 P.T.O.

# Sheen Roll Breakdown (4m wide)

Job No: S29987

Customer Name: Badrock

Carpet: Boston

Colour: 12

Roll A = 11.20m x 4.00m	Cuts
Front Bedroom	4.55 x 4.00m
Rear Bedroom	4.30 x 4.00m
Keep waste as back up	

**CUT THE 4.30m LAST**

Roll B = 11.35m x 4.00m	Cuts
Plan	11.30 x 4.00m

**CUT THE 11.30m LAST**

SEPARATE 2.60 x 4.00m CUT FOR BOX BEDROOM