

TOP RIGHT
 $9 + \frac{1}{2} \times \text{STAIRS} = 45 \times 70$
 $2 \times \text{LANDING} = 100 \text{ OR } 135$
 $3 + \frac{1}{2} \times \text{STAIRS} = 46 \times 70$

RECOMMEND
 50 cm
 RUNNER

MAIN STAIRS =
 TO BE CUT DOWN TO A 69cm RUNNER
 $8 + \frac{1}{2} \text{ STAIRS} = 43 \times 88$

$\frac{1}{4} \times \text{LAND} = 110 \text{ OR } 90$

6x STAIRS = 42×88

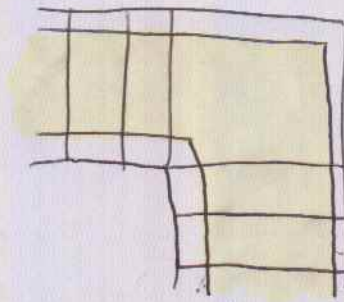

FULL WOOD PREP NEEDED

↓ TO GROUND FLOOR

~~16/4/18 - GO TO W/HOUSE TO COMPLETE UPPER & TEMPLATE IF NEEDED~~

24/4/18 - FIT RUNNER

16/4/18 - TEMPLATE
 1/4 LAND @ W/HOUSE

~~G/F floor area = 2.70×1.80~~

~~M/F floor area = 1.90×1.60~~

↑
 UDC POUCE (2x BORDERS)

FIGURE?

TBC

(A)

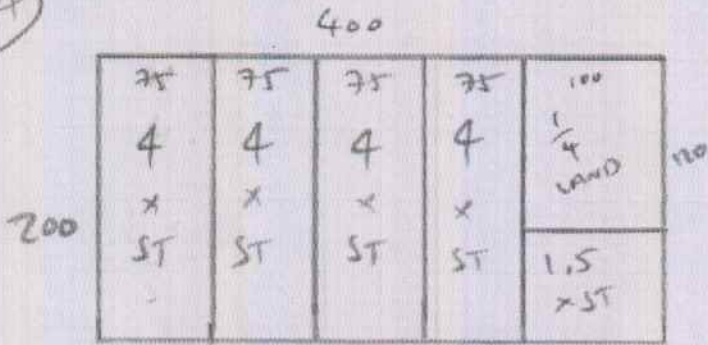

MAIN FLIGHT AS
69 cm RUNNER

MAIN FLIGHT

(A) = 2.00m x 4m

(B)

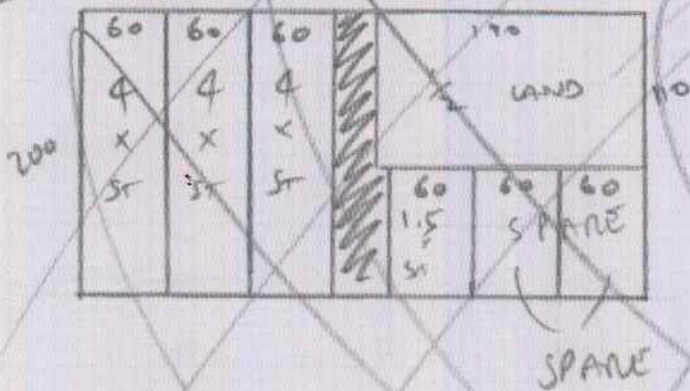

LEFT FLIGHT
AS 50 cm
RUNNER

LEFT FLIGHT

(B) = 2m x 4m