

1

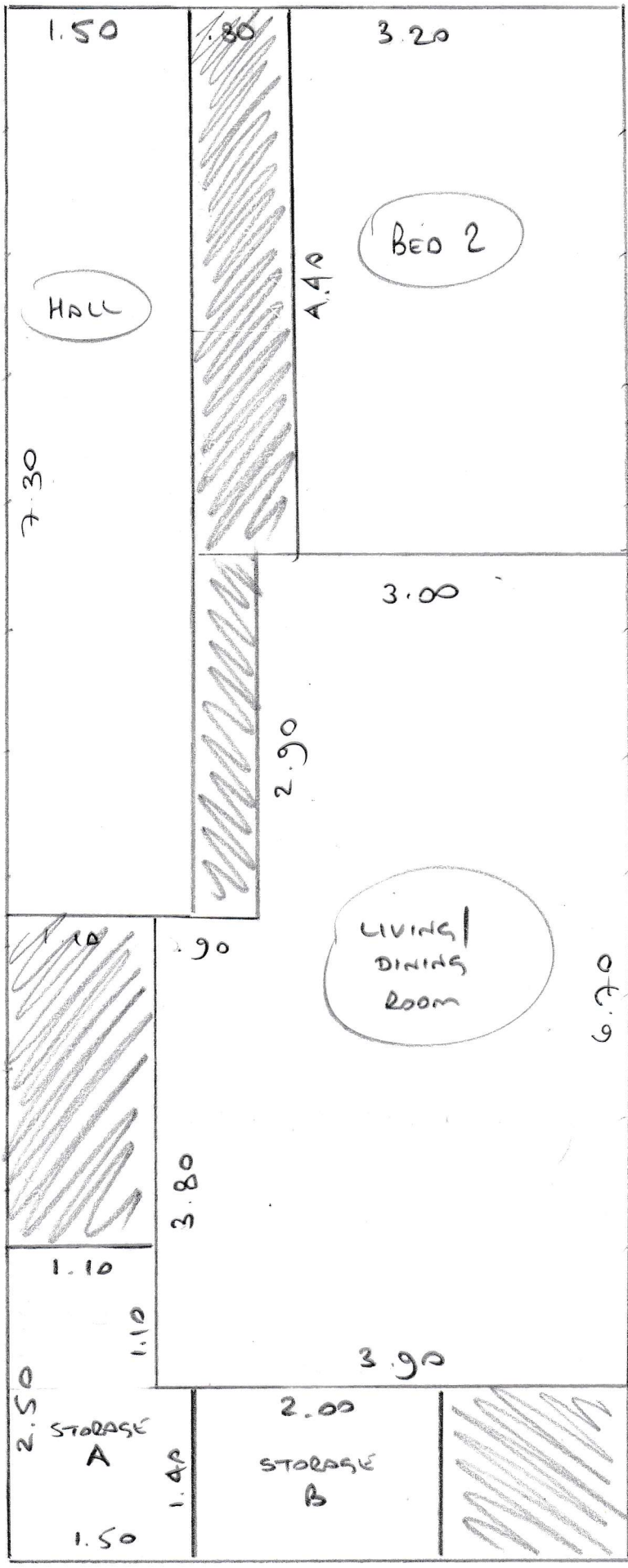

S30001
 KING'S ARMS PUBLIC USE

Plan 1 12.50 x 5m
 BED 1 4.60 x 5m
 (ONLY 2.55 BED. LEAVE REST OF CPT ON SITE ROLLED SHORT FOR CUSTOMER)

S30001
 KINGS APTS PUBLIC USE
 30 APLIN WAY
 TW7 4RJ

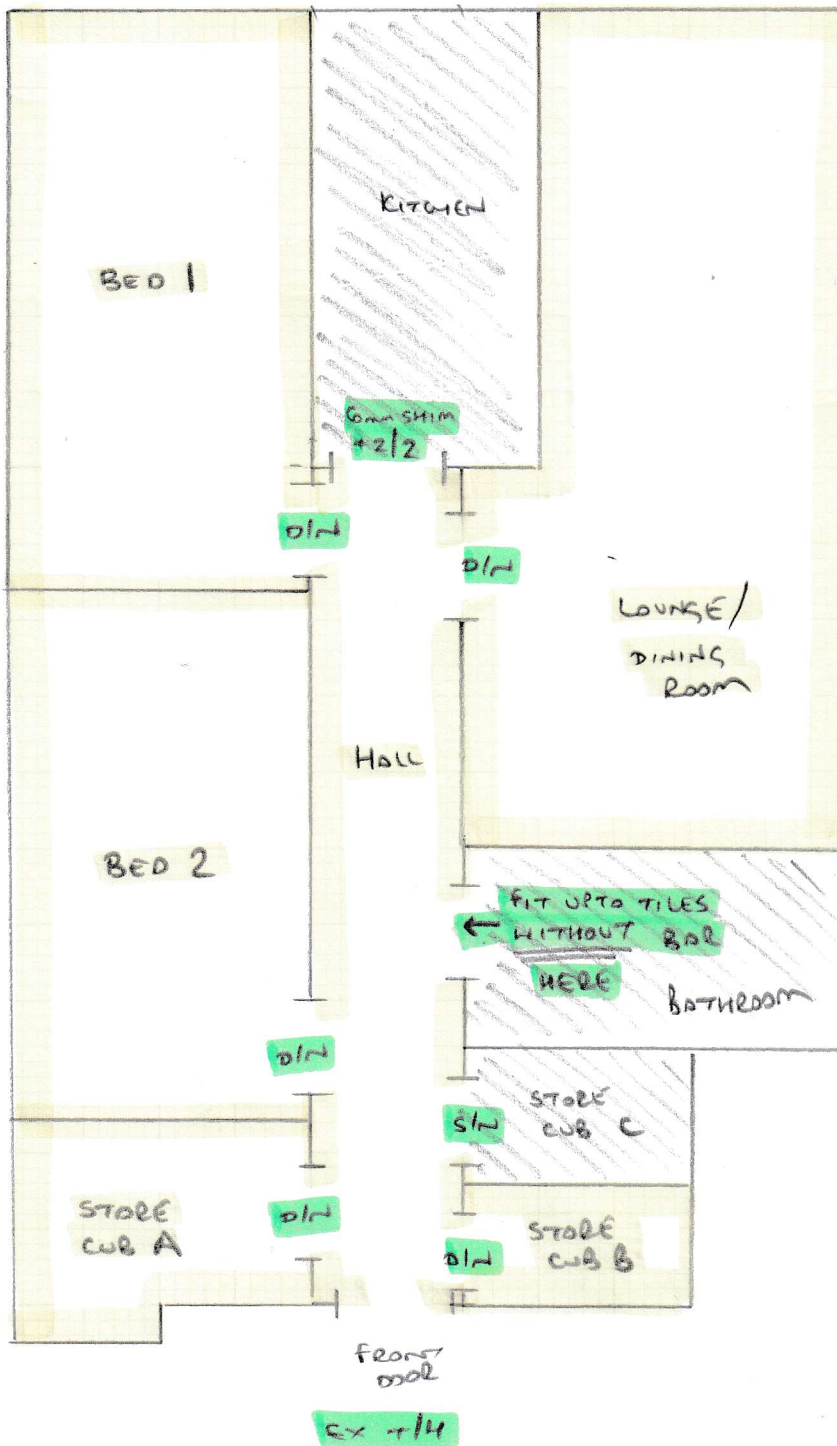

- CONC FLOORS
- STICK GRIPPER
- NO MIF
- NO ULO

= CARPET THESE AREAS

