

30 | 5 | 18

SATIN  
ALI BARS

• FULL PREP EVERYWHERE

DUE TO MOTMS

• NEW FULL WOOD  
PREP

• NEW WINDY

• FULL UPWFT

• NO UPWFT TO  
LOFT ROOM

• PERMIT NEW

INFORM  
US @  
FITTING  
DATE #1  
WHAT BAR  
IS  
NEEDED

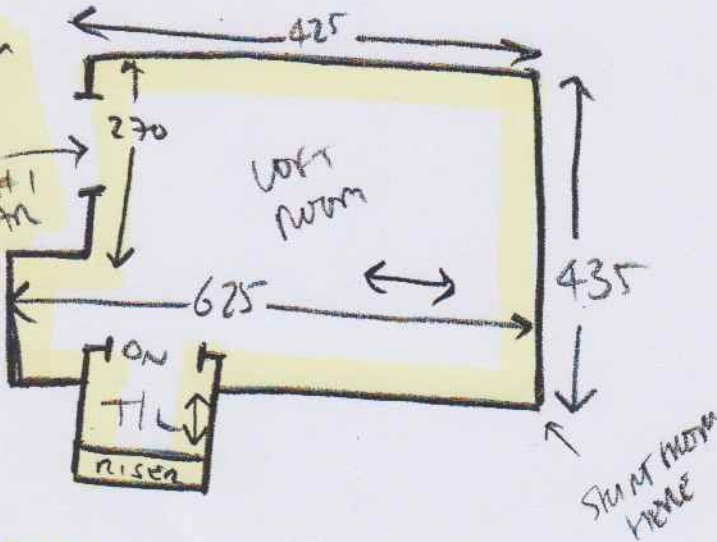

T/L = 170 or 80 ✓

2x STMS = 46x76 ✓

W1 = 63x88 ✓

W2 = 70x110 ✓

W1 = 68x77 ✓

2x STMS = 45x80 ✓

W4 = 58x82 ✓

W5 = 58x108 ✓

W6 = 58x110 ✓

W7 = 62x76 ✓

2x STMS = 45x78 ✓

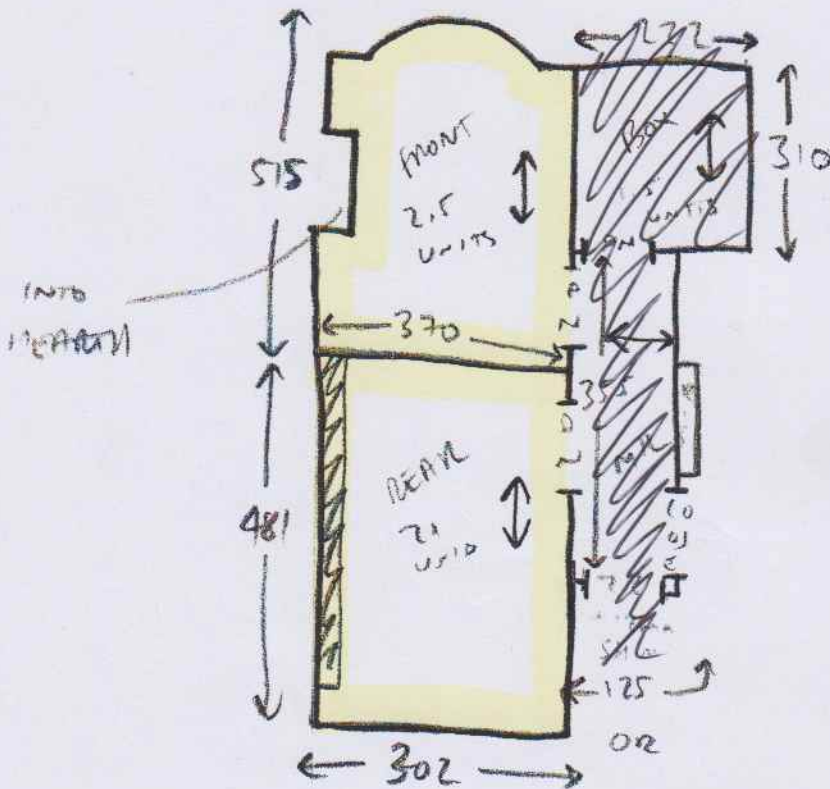

2x STMS =

41x81 ✓

WLAND =

66 or 80 ✓

81 STMS =

41x81 ✓

81 STMS =

63x76 ✓

PA/5/18  
30

(A)

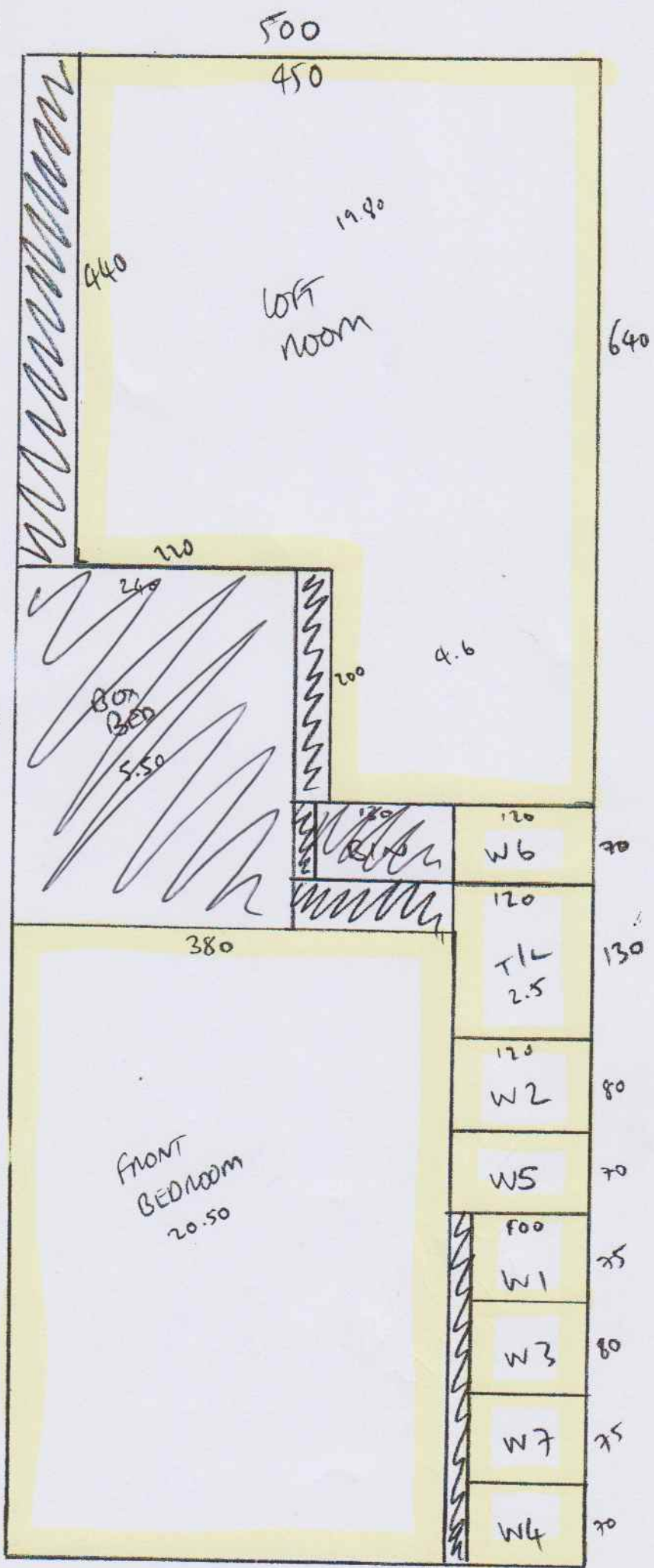

15/18  
30

(B)

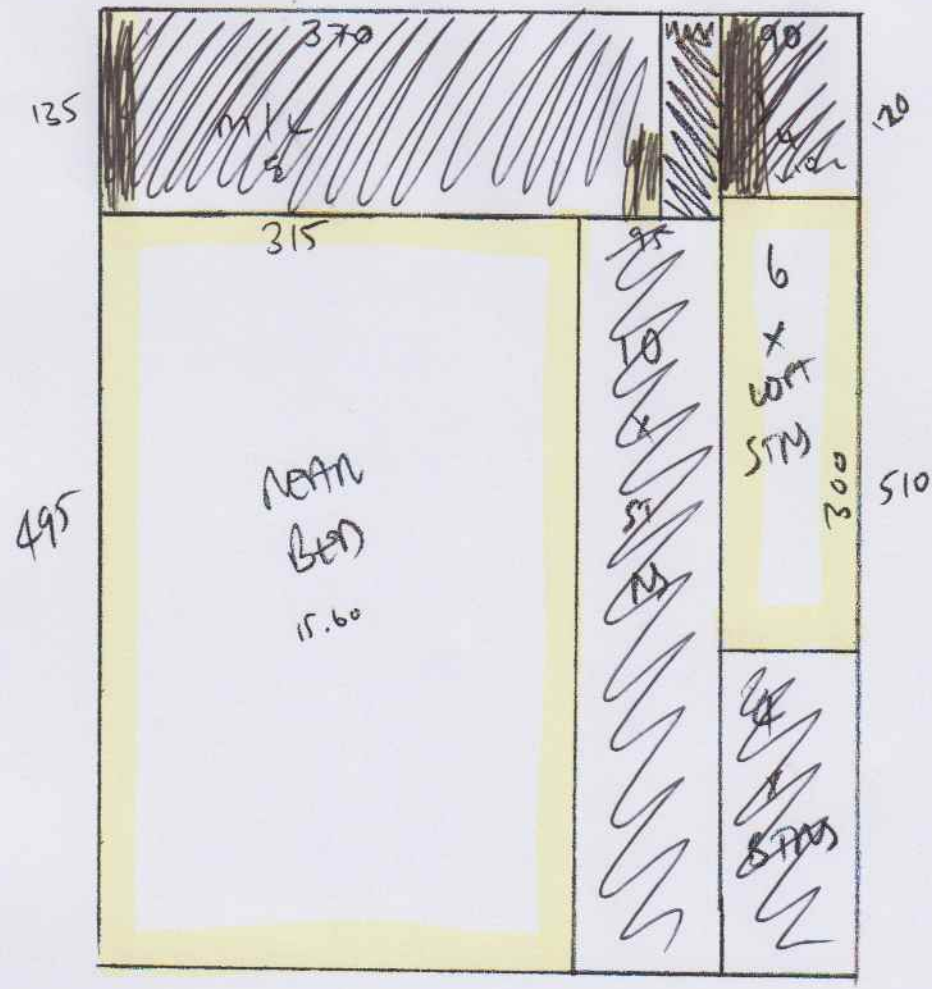

CUTS

(A) = 12.90 x 5m

(B) = 6.30 x 5m

TOTAL = 19.20 x 5m

96 sqm