

18/5/18
31

SATIN
• ALL BARS

- FULL PREP EVERYWHERE
- DUE TO MOTMS
- NEW full WOOD
- PREP
- NEW WING
- FULL UPWFT
- NO UPWFT TO LOFT ROOM
- PERMIT WORK

FTT BAR
INFORM US @ DATE #1 WHAT BAR IS NEEDED

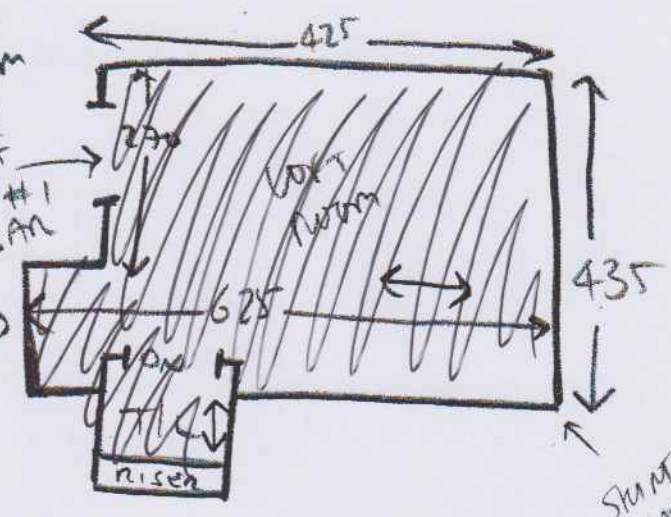

- ~~T/L = 106 or 80 ✓~~
- ~~W1 = 46 x 76 ✓~~
- ~~W1 = 63 x 88 ✓~~
- ~~W2 = 70 x 110 ✓~~
- ~~W3 = 68 x 77 ✓~~

- ~~2x STMS = 48 x 80 ✓~~
- ~~W4 = 58 x 82 ✓~~
- ~~W5 = 58 x 108 ✓~~
- ~~W6 = 58 x 110 ✓~~
- ~~W7 = 52 x 76 ✓~~
- ~~2x STMS = 45 x 78 ✓~~

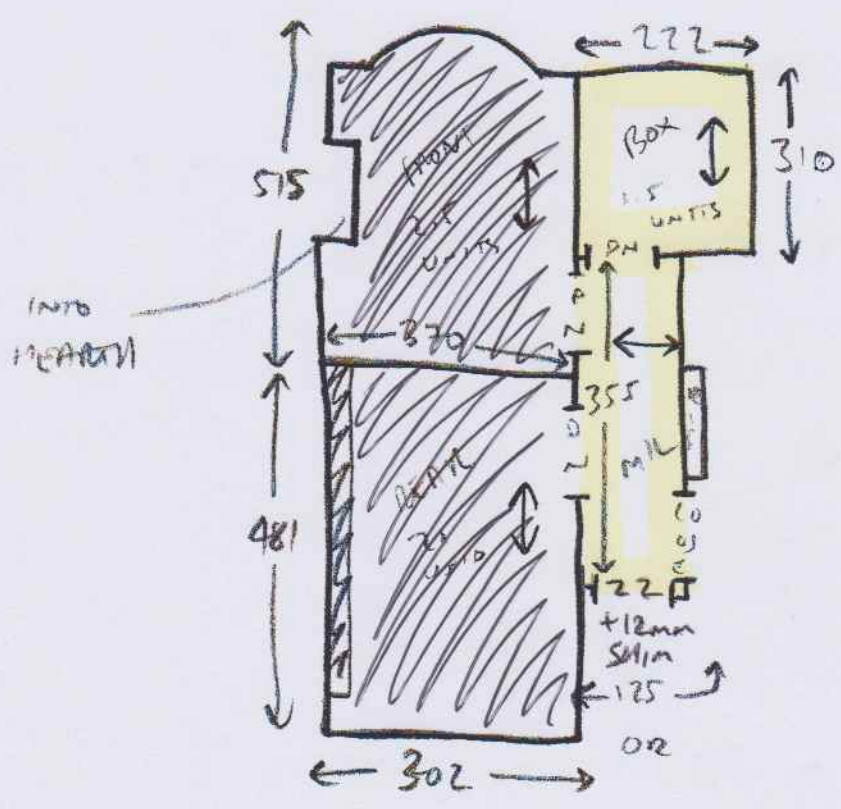

- 3x STMS = 41 x 81 ✓
- 1/4 LANO = 106 or 80 ✓
- 8x STMS = 41 x 81 ✓
- 81 x = 63 x 70 ✓

18/5/18
31

(A)

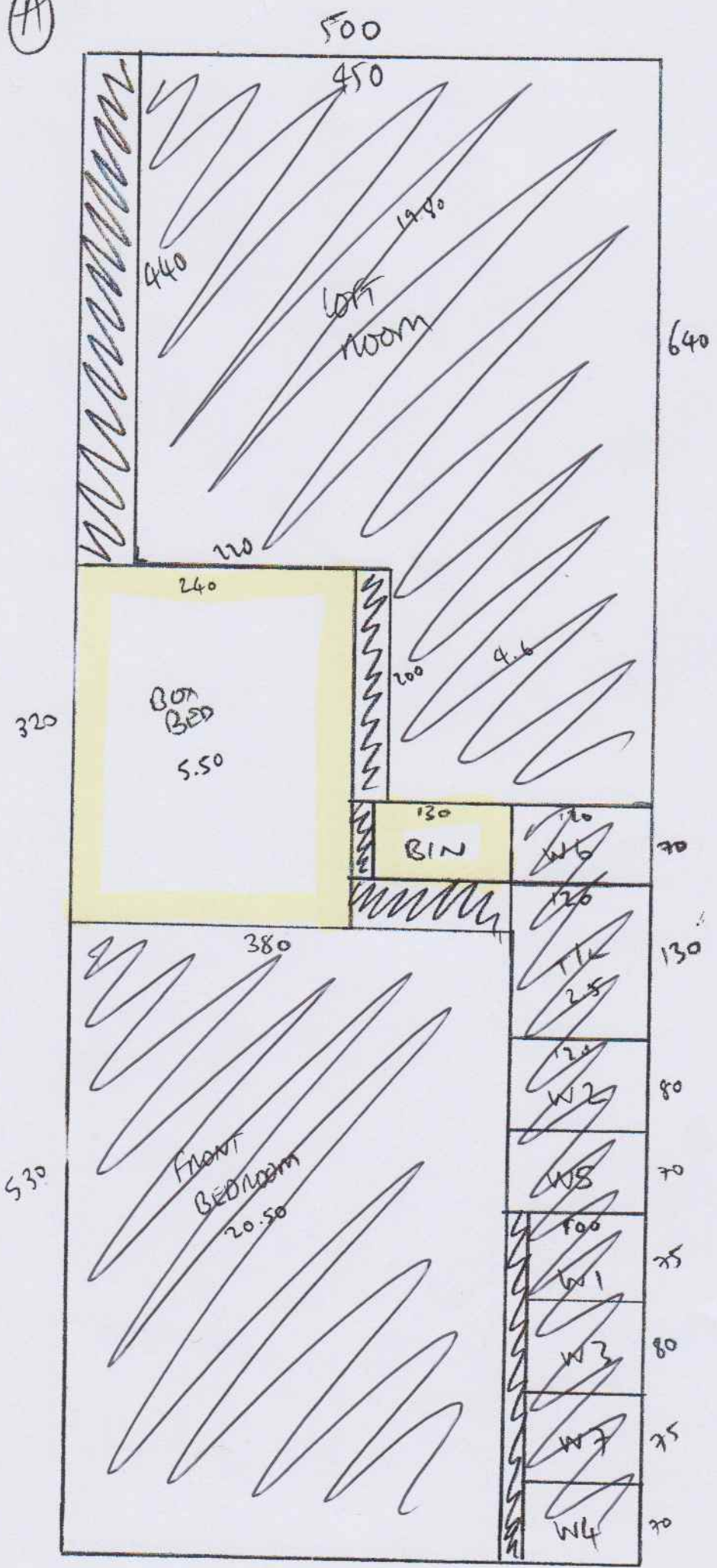

(B)

4/5/18
31

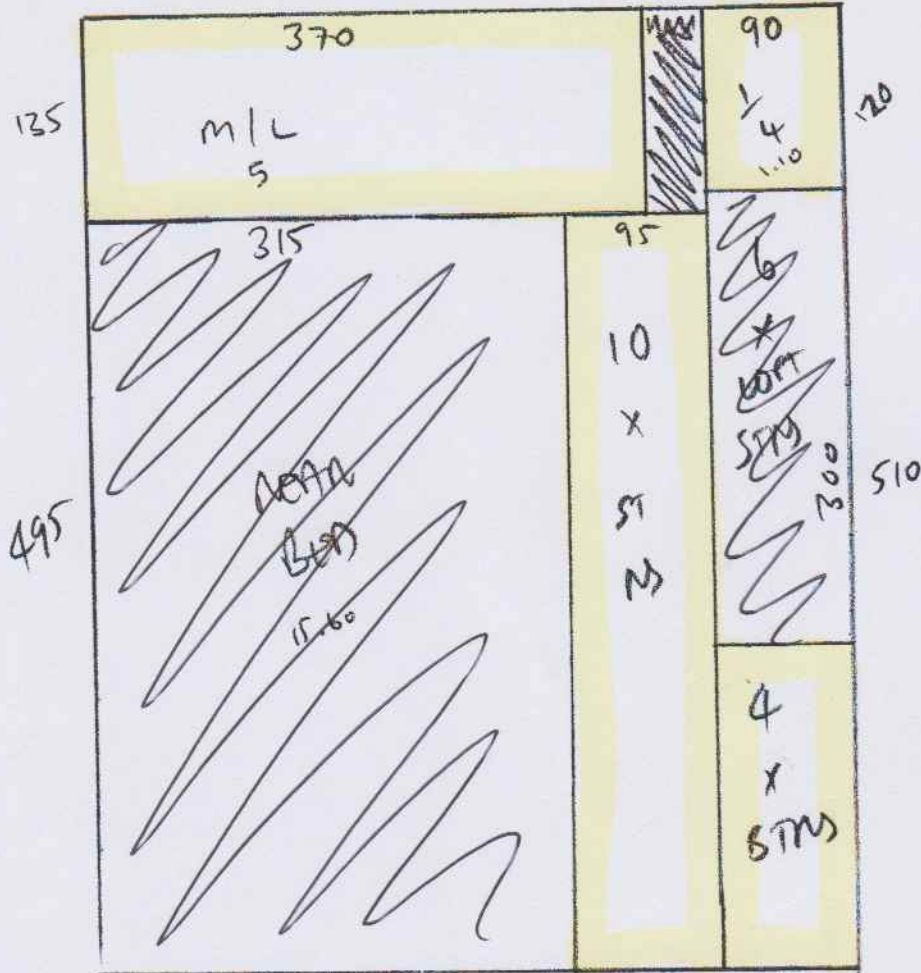

CUTS

(A) = 12.90 x 5m

(B) = 6.30 x 5m

TOTAL = 19.20 x 5m

96 sqm