

S30079.
HAYWARD.

- PLAN ① 7.10 x 4_m
 PLAN ② 4.30 x 4_m
 PLAN ③ 7.50 x 4_m
 PLAN ④ 4.30 x 4_m

23.20 x 4_m

92.8_m²

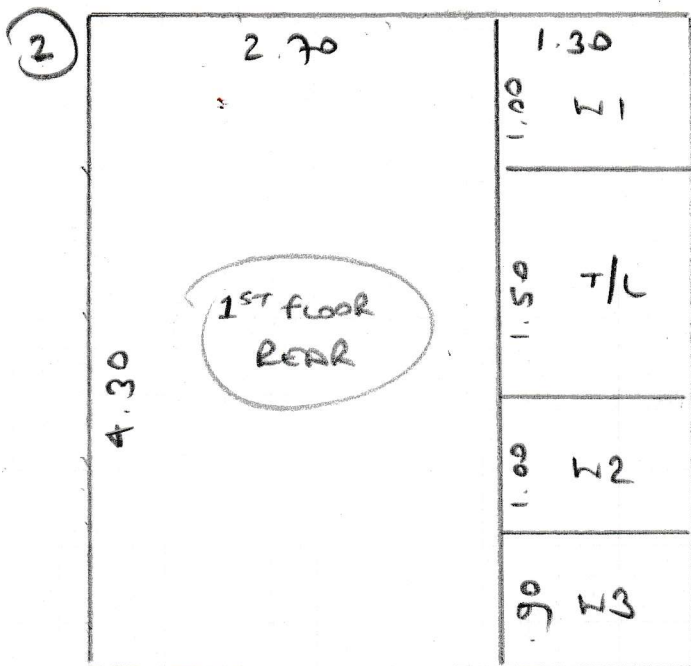

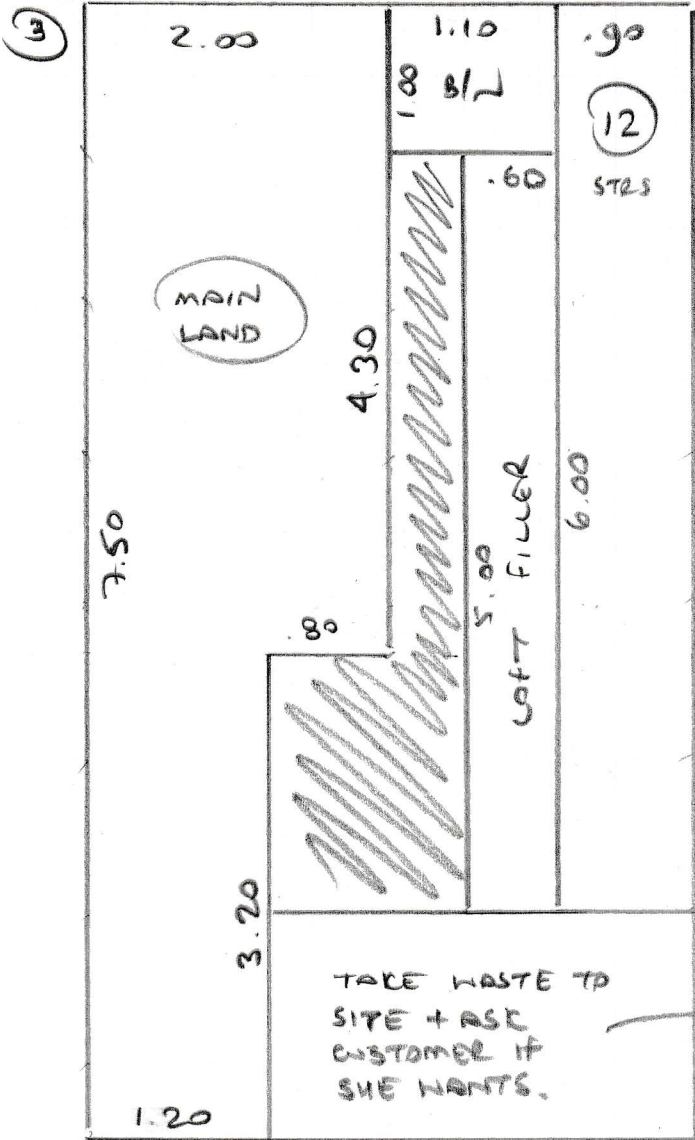

CUT THIS TO
180x150 AND
LEAVE WITH CUSTOMER
FOR A RUG.

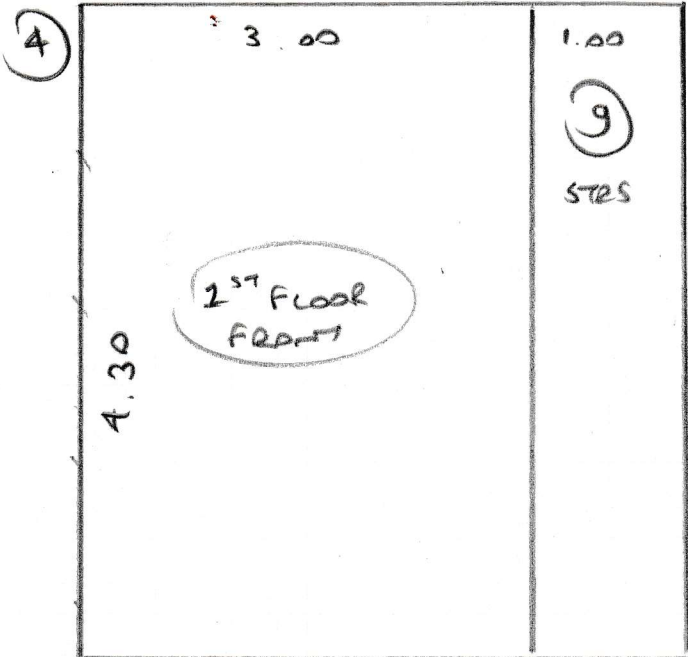

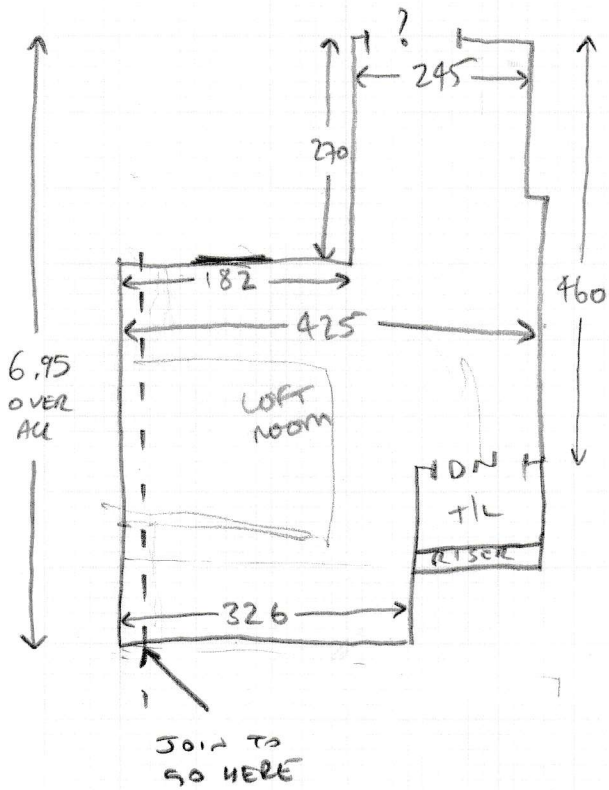

T/L = 107 02 x 92 ✓

12 x ST = 46 x 75 ✓

B/N = 45 x 95 ✓

FUM WOOD PREP
DOOR BAR COLOUR TBC

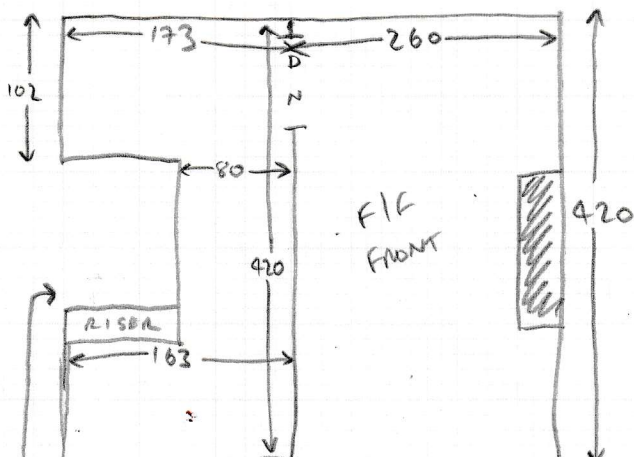

7 1/2 STMS = 43 x 75 ✓