

RISER TO BE PAINTED WHITE
 - BUT CPT UP TO RISER PIECE

- $\frac{1}{2}$ RISER = 77 x 18 ✓
- W1 = 55 x 72 ✓
- W2 = 53 x 76 ✓
- W3 = 55 x 100 ✓
- W4 = 55 x 100 ✓
- W5 = 55 x 71 ✓

- 2 x 575 = 46 x 71 ✓
- W6 = 52 x 76 ✓
- W7 = 55 x 100 ✓
- W8 = 56 x 100 ✓
- W9 = 54 x 74 ✓

AVAN
 12/6/18

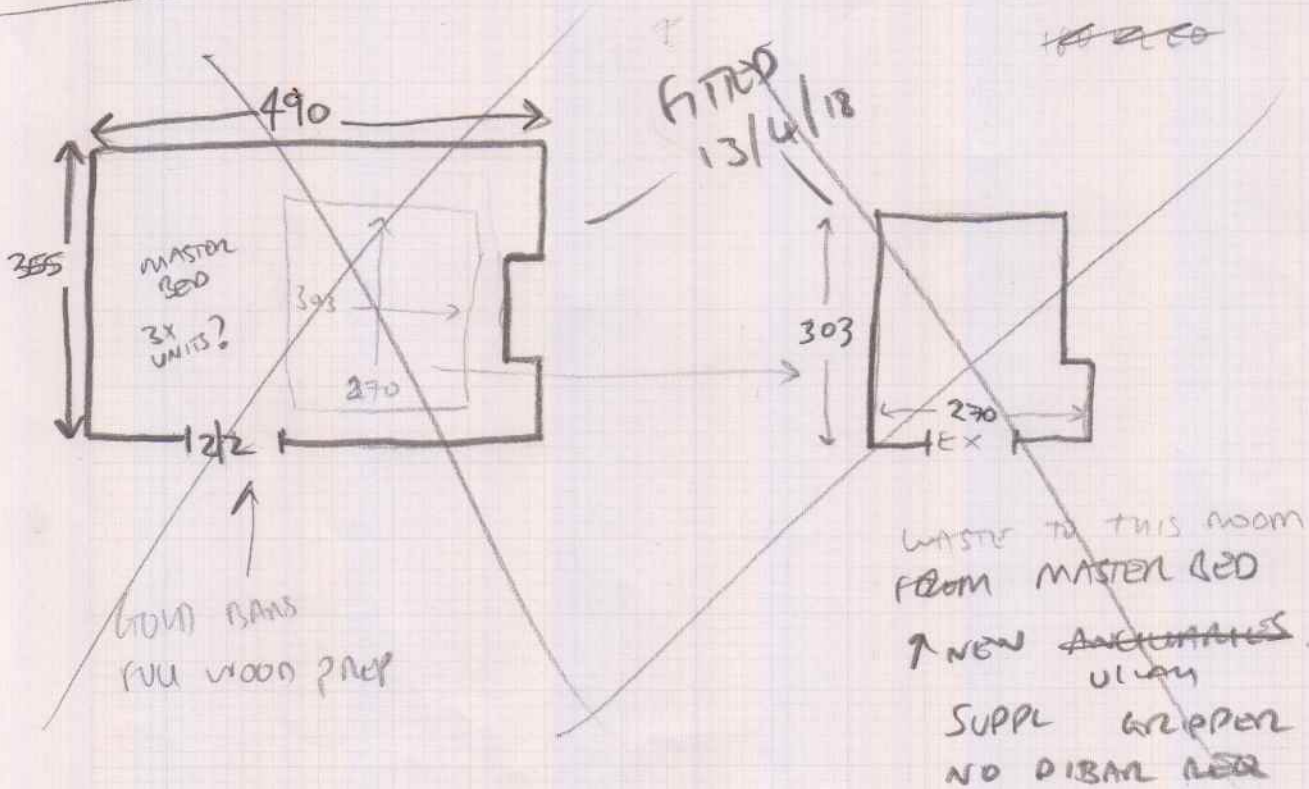

HEATHER TWIST

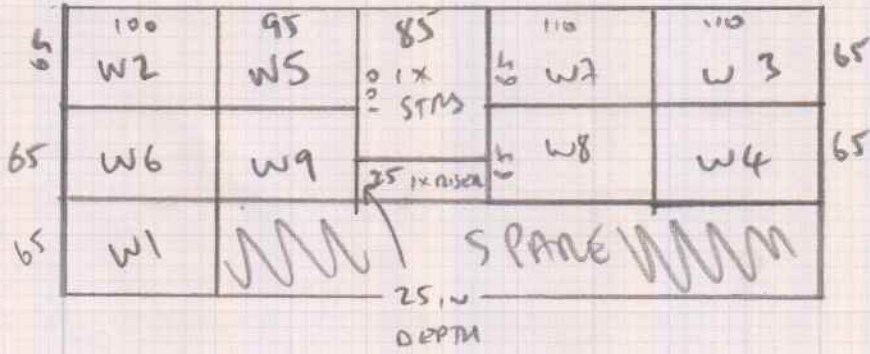

Job No: _____
 Name: _____
 Address: _____
 Tel: _____
 Sheet _____ of _____

24/5/16
 ST
 1336734

CUTS

$PAN = 1.95 \times 5m$
 $WPT = 5.45 \times 5m$

~~VIEW~~
~~MASTER BED = 3.65 x 5m~~

1 x 2/2 SUPPLIED THAT
 WAS MISSED OFF PREVIOUSLY
 FITTED MASTER BED