

S30105
CONLEY

~~Plan D 6.75 x 4m~~

27m²

~~CUT DOWN TO 59 CM'S TO BE AS A RUNNER~~

MIKE COLE fri 13-07

- FIT CPT TO FRONT + REAR BEDS

- GRIPPER HAS BEEN LEFT ON SITE FROM PREVIOUS FITTING.

- CUSTOMER TOLD YOUR ETA 11-1pm

~~LOFT BED 3.35 x 5m~~

REAR BED 2.30 x 5m

OFFICE 2.15 x 4m

FRONT BED 2.95 x 4m

48.65m²

Loft

- wood floor
- ulc c/p
- ex s/e
- m/f 3 units (must be 2 men)

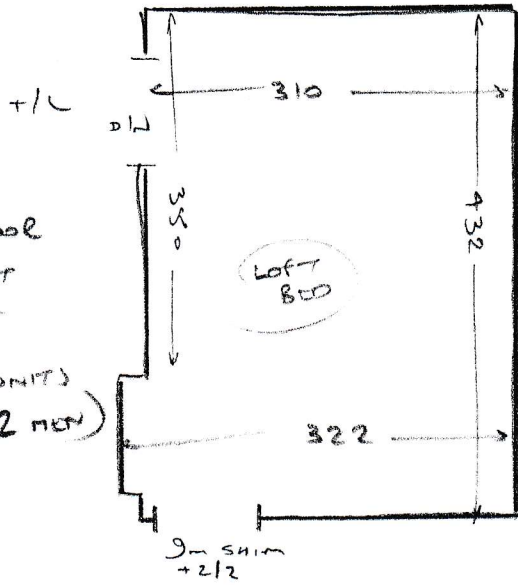

convey.

LOFT STAIRS

✓ t/l	153	93
✓ s/l	7 @	43 77
✓ w1	47	90
✓ w2	48	100
✓ w3	63	115
✓ w4	58	100
✓ w5	50	80
✓ b/l	50	120

1st floor

- wood floor
- ulc c/p
- ex s/e
- m/f 1 unit

s/lands

- wood floors
- ulc c/p
- ex s/e

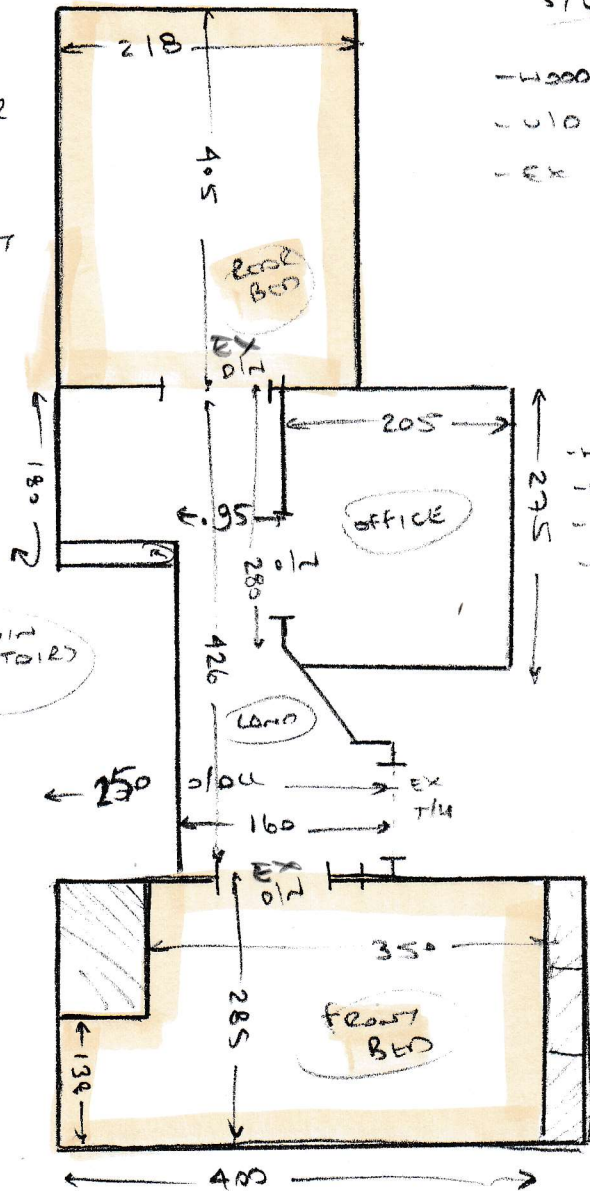

- wood floor
- ulc c/p
- ex s/e
- m/f 1 unit

main STAIRS

✓ RISE	25	79
✓ 11 @	46	79
✓ ENTRANCE	150	84
COIR	153	103