

- ✓ T/L = 130 or x 81
- ✓ 3x STR = 46 x 82
- ✓ W1 = 67 x 102
- ✓ W2 = 74 x 118
- ✓ W3 = 74 x 82
- ✓ W4 = 67 x 100
- ✓ W5 = 75 x 117
- ✓ W6 = 72 x 82
- ✓ 6x STR = 45 x 82
- ✓ BIN = 45 x 120

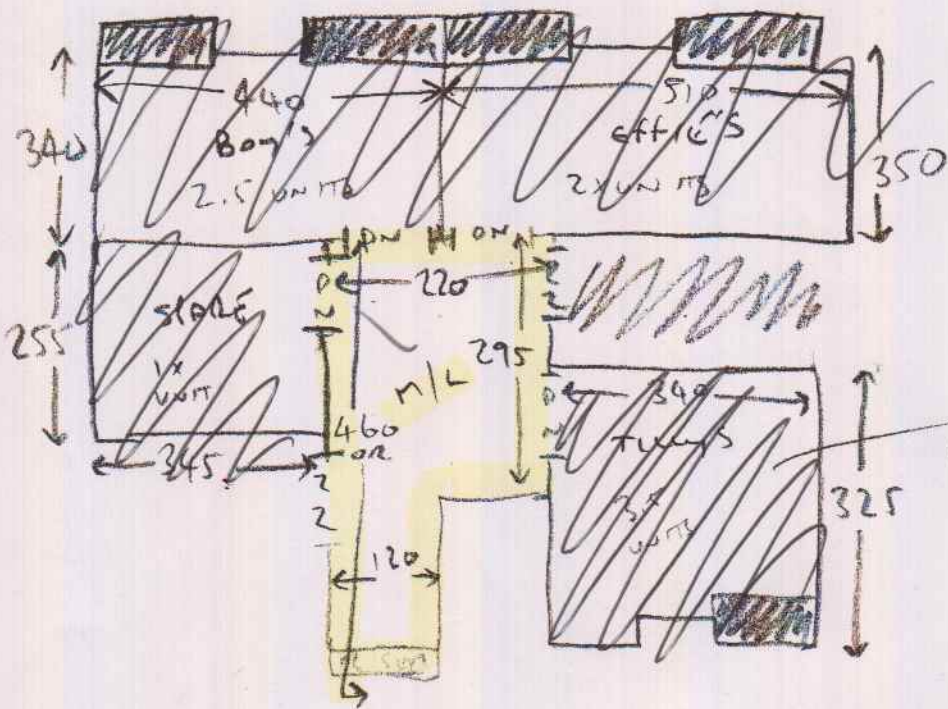

- UPWT & FVAD
- GOND BAY
- SUPP BRACKET
- NEW U/LAY

~~DRINK REST~~
~~DRINK REST~~
~~ROOM~~

- ✓ W7 = 76 x 112
- ✓ W8 = 102 x 80
- ✓ 1x STR = 46 x 80
- ✓ 1/4 AND = 103 x 83
- ✓ 10x STR = 45 x 83
- ✓ BIN 2 = 42 x 135

main from BOPS
limited with personnel
get on hands because of
over crowded work - very
hard to measure

Job No: 530176

Name: HARRIS

Address:

Tel:

Sheet: of

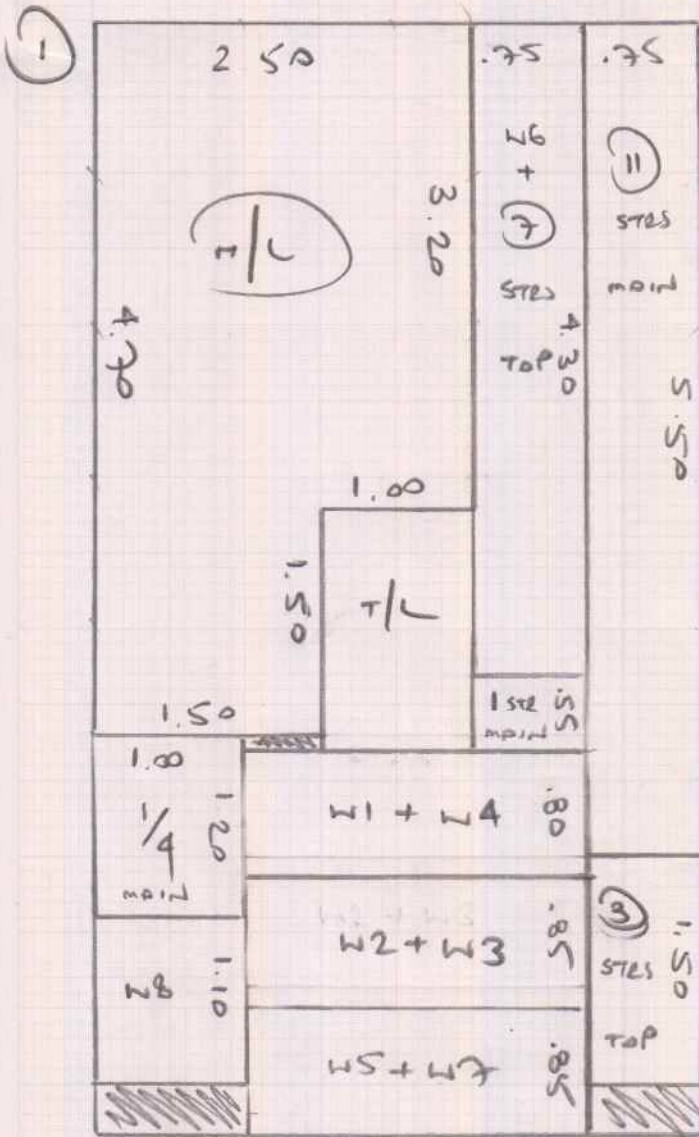

Plan ① 7.35 x 4m

29.4m²

CUT STRAIGHTS DOWN TO ? cm WIDE +
SHAPE WINDERS + 1/4 ON SITE.

→ CONFIRM WIDTH OF STRAIGHTS WITH
CUSTOMER WHEN TEMPLATING WINDERS →