S30202

SOUTHOM

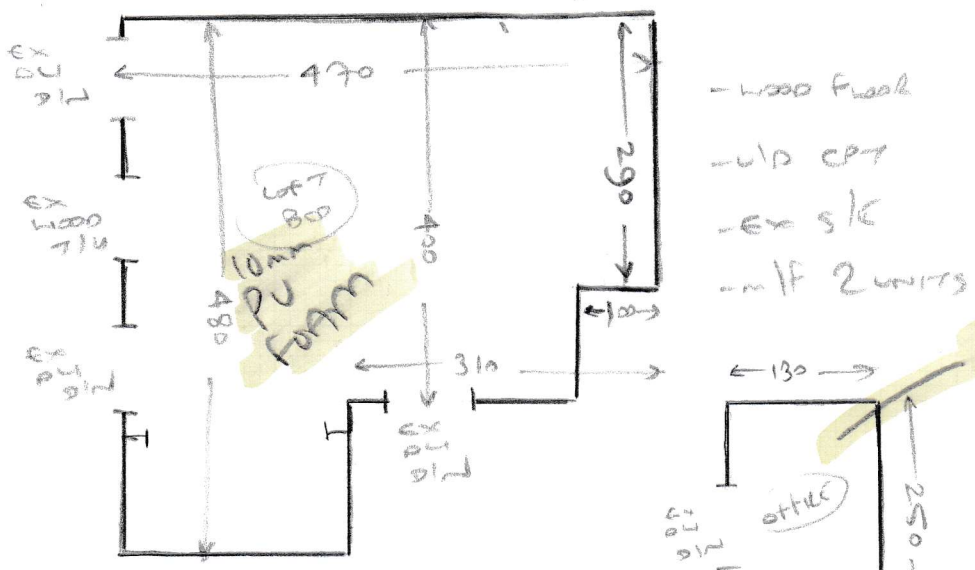

- wood floor
- u/d cpt
- ex s/c
- m/f 2 units

LOW TOG

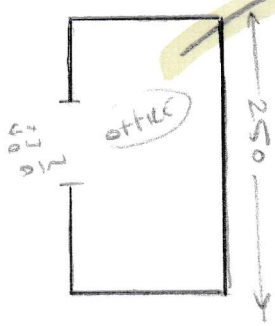

- wood floor
- u/d cpt
- ex s/c
- m/f 1 unit

(1)

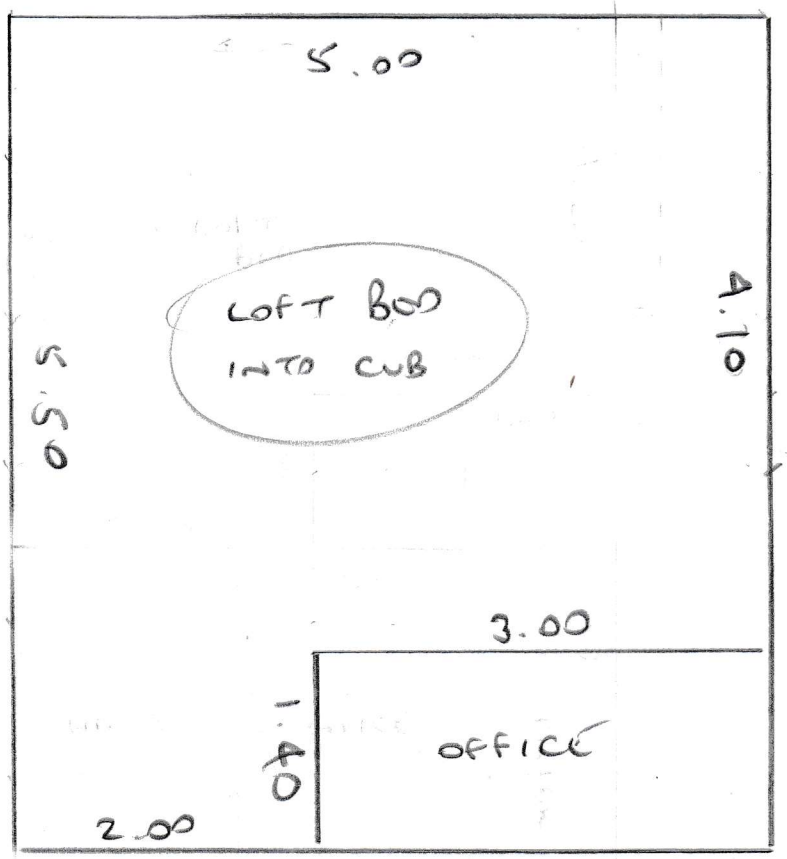

Plan (1) 5.50 x 5m