

WISE T/PLATE KEY  
MONDAY 13/8

micarpet

Job No: (S) 30231  
Name: PAUL

Address:

Tel:

Sheet: (1) of (2)

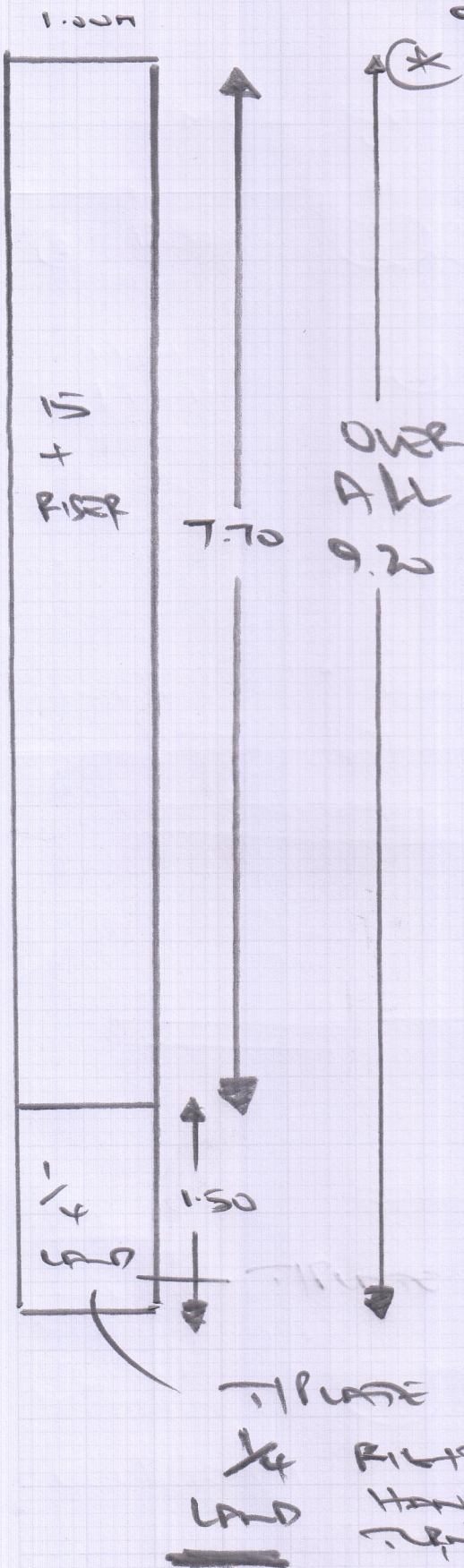

MAIN FRIGHT ONLY  
AS RUNNER (INCLUDES  
1/4 LAND)  
CUT TO  
"64 CM" WIDE  
RUNNER WITH TAPE  
PLEASE CONTRA USE.

- SEE P2 (RE SHAPE OF 1/4 LAND)

T/PLATE  
1/4 RIGHT  
LAND HAND  
TURN -

MAIN FRIGHT  
— —

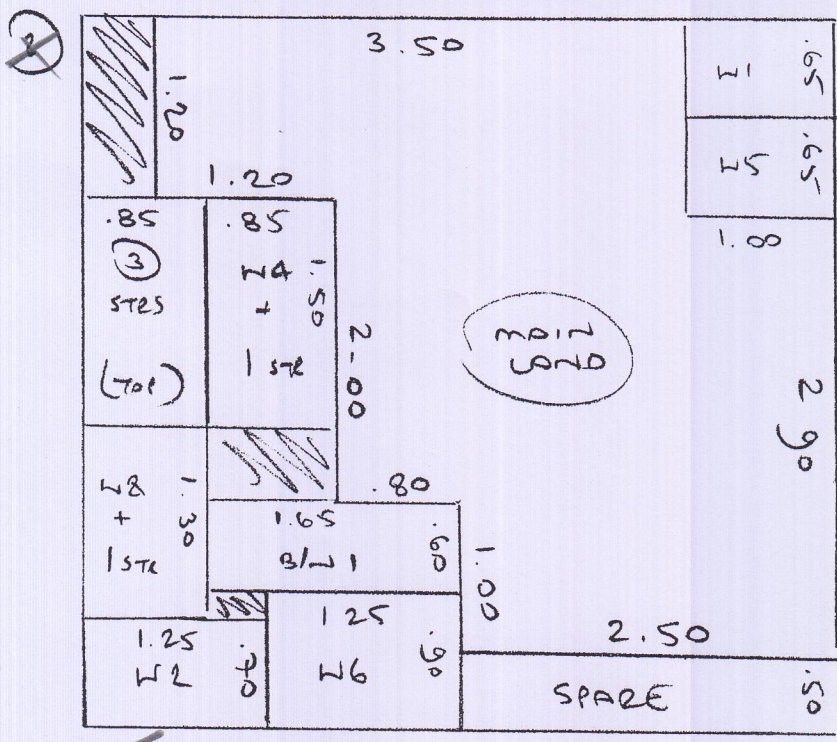

⑤ 30231 (304 3)  
CUT PAUL

REV 23/8 (+) 24/8

2<sup>nd</sup> floor  
BED 3 4.35 x 4m

DAUGHTER'S  
ROOM  
LUNNORTH GL LW33

SEE LAYOUT PLAN

Loft Room 5.90 x 4m

Small Loft Room + T/L  
in 1 piece 1.90 x 4m

7.80 x 4m

LOFT AREA'S  
IN (YELLOW)

SOFT VELVET  
GL SV 671

SEE LAYOUT  
PLAN -

THIS CUT IS PART OF

S/LAND (+)

4.70 x 5.00m  
W/END PRESTIGE  
GL LANTER

1.10 x 3.66m  
DUE W3 (+) W7 (\*)

NOTE  
TOP  
LAD  
IL  
SV 671  
MIRAGE  
CPT \*

ON LAYOUT

R2 (NET MEASURE)

GREEN ALL S/L + BED (+)  
GL LW

MAUVE = DAUGHTER'S  
GL LW = LUNNORTH  
GL LW33

YELLOW = LOFT AREA'S  
GL LW = SOFT VELVET

ORANGE = 3.15 x 3.00m  
GL LW = VINYL

W/END PRESTIGE  
GL LANTER

NO CRTS BED 1+2  
 (X) F11 F11 (X)

(S 30231

LOFT

Paul

3.15 x 3

VINYL  
 HERE

BATHROOM  
 FOR  
 CUSTOMER  
 VINYL.

TEMP... floor  
 so fit over  
 EXISTING  
 SUB FLOOR  
 AT CUSTOMER'S  
 REQUEST

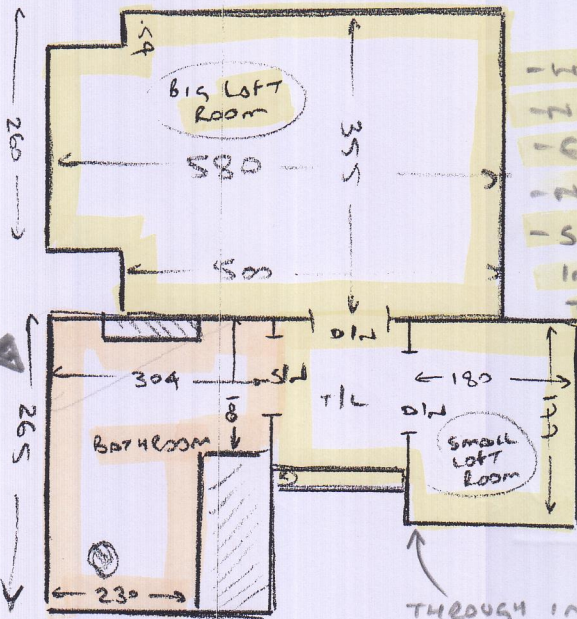

- wood floor
- no v/d
- ex s/e
- no m/f
- s/n @ door
- INITIALLY OVE  
 TO RENOVATION

(2) of (3)

1st floor

WHAT FLOORING  
 WILL BE IN  
 BATHROOM  
 → W/C

EX TILES WITH  
 S/N AROUND  
 @ PRESENT

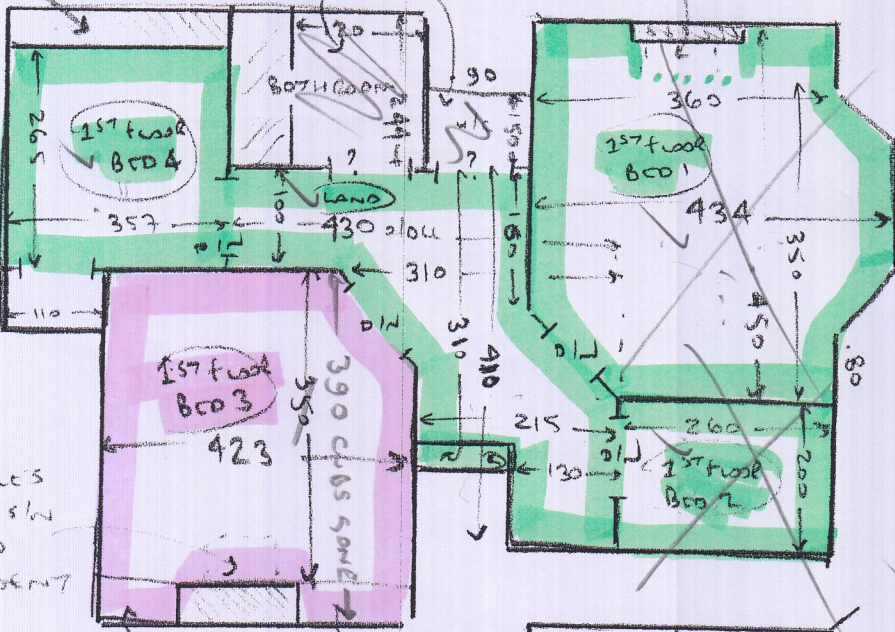

EX TILES  
 WITH S/N  
 AROUND  
 @ PRESENT

CURRENTLY CUBS  
 BUILT IN

ALL AREAS (BUILDING SITE)

- wood floors
- no v/d
- needs s/e
- no m/f

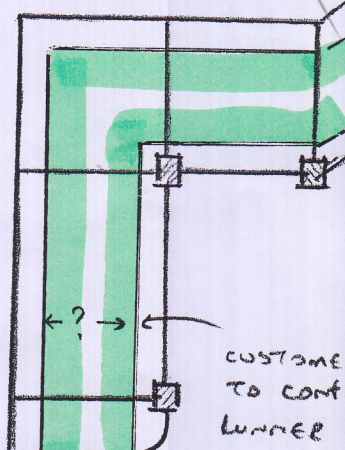

CUSTOMER  
 TO CONFIRM  
 LUNNER WIDTH

	TL	163	100
✓ 3 @	48	72	
✓ W1	53	82	
✓ W2	57	104	
✓ W3	72	110	
✓ W4	57	74	
✓ 1 e	45	74	
✓ W5	53	80	
✓ W6	60	104	
✓ W7	75	110	
✓ W8	55	72	
✓ 1 e	45	72	
✓ B/N1	46	118	
main STAIRS			
✓ RISER	20	83	
✓ 6 e	42	83	
✓ 1/4	120	90	
✓ 8 e	44	84	
✓ B/N2	46	105	