

Lengak

Longstaff

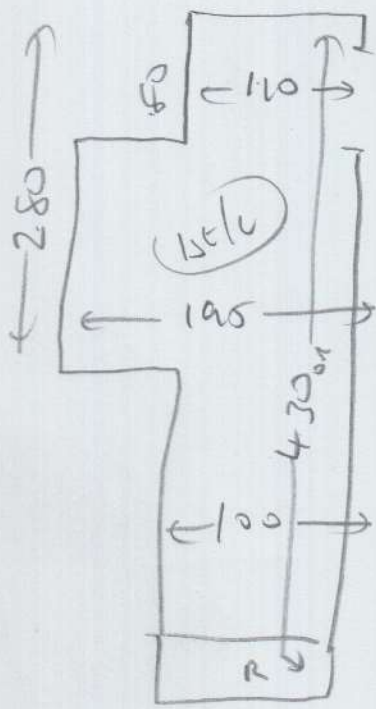

Ext D/Bw Plot 2

Common WSL

wad
ulb
ext 10

3) 048 x 081

1/2 land 135 x 180

Ext D/Bw Plot 3

12) 044 x 081

2) 052 x 081

Hall

Plot 1

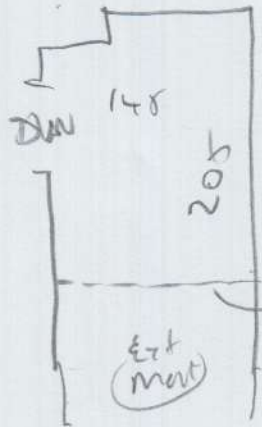

Ext and str change to CIS

Common HSL

$6.50 - 4m$

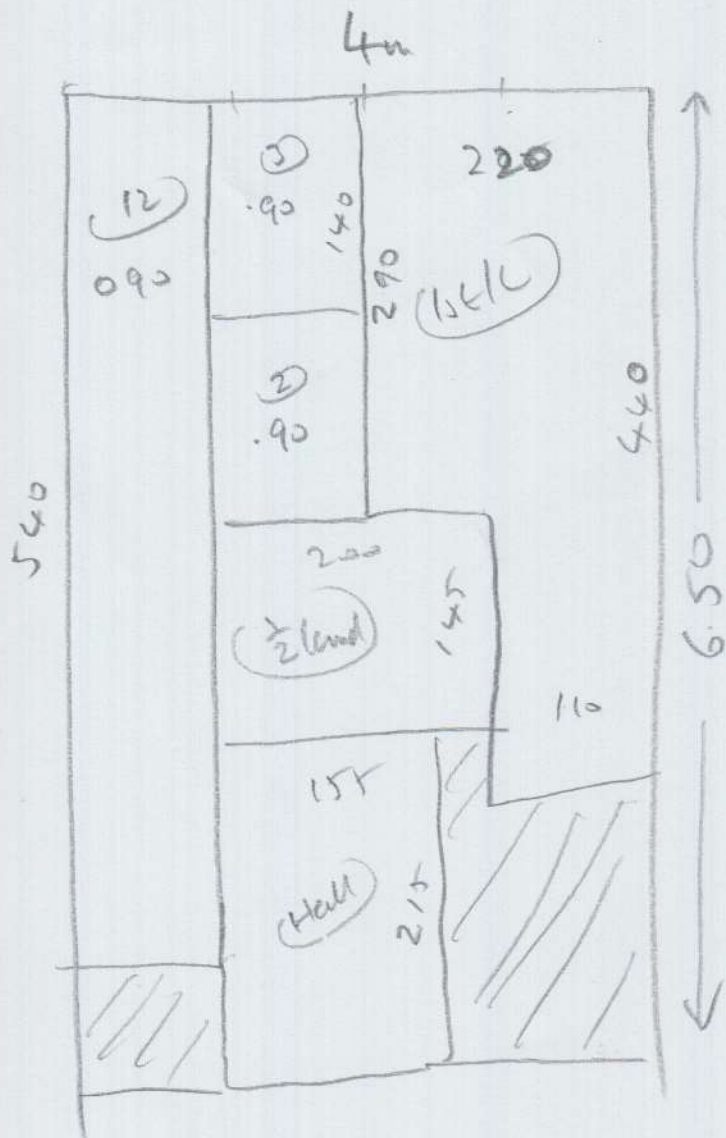

Langstaff

KITCHEN

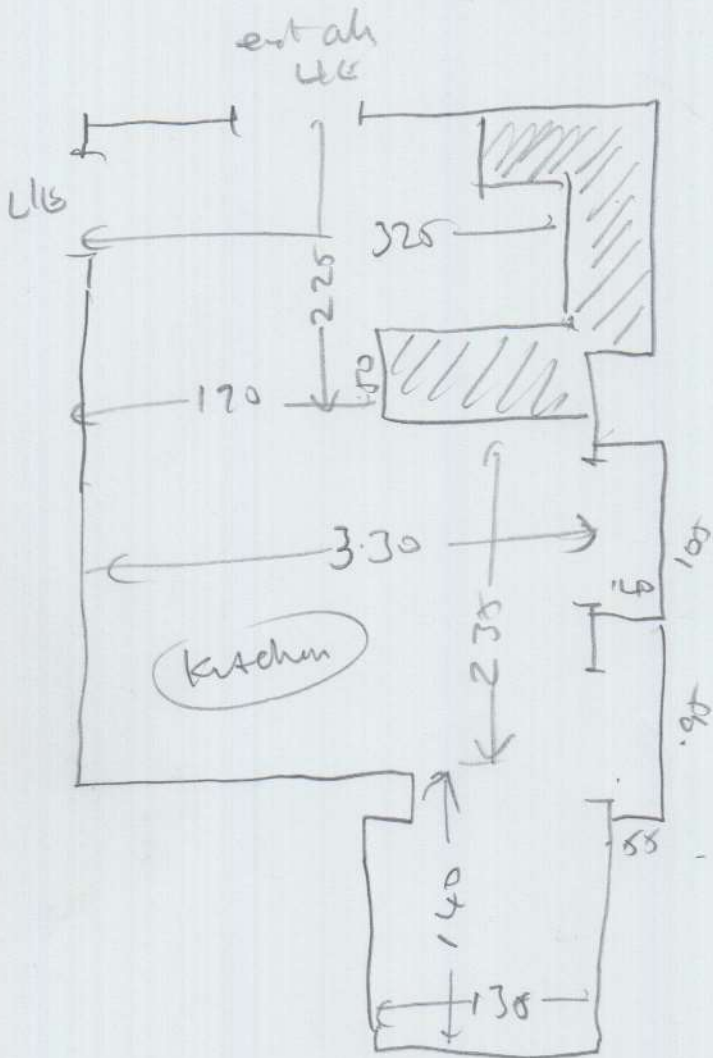

head
no also
needs prep
2x m/c

$$\begin{array}{r}
 3.25 \times 225 = 7.30 \\
 3.30 \times 235 = 7.75 \\
 1.38 \times 140 = \frac{1.90}{16.95} \\
 41.1 = 18.64m
 \end{array}$$

Hall only $3.60 \times 4m = 14.40m^2$

Hall + Lounge

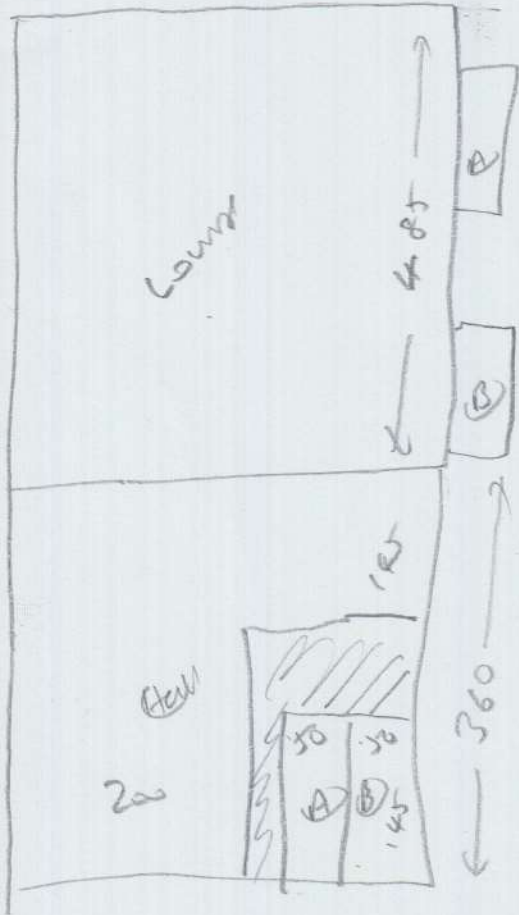

$$\begin{array}{r}
 4.85 \times 4 \\
 3.60 \times 4 \\
 \hline
 8.45 \times 4 = 33.80m^2
 \end{array}$$

Bedroom $4.40 \times 4m = 17.60m^2$

Langstaff

Langstaff

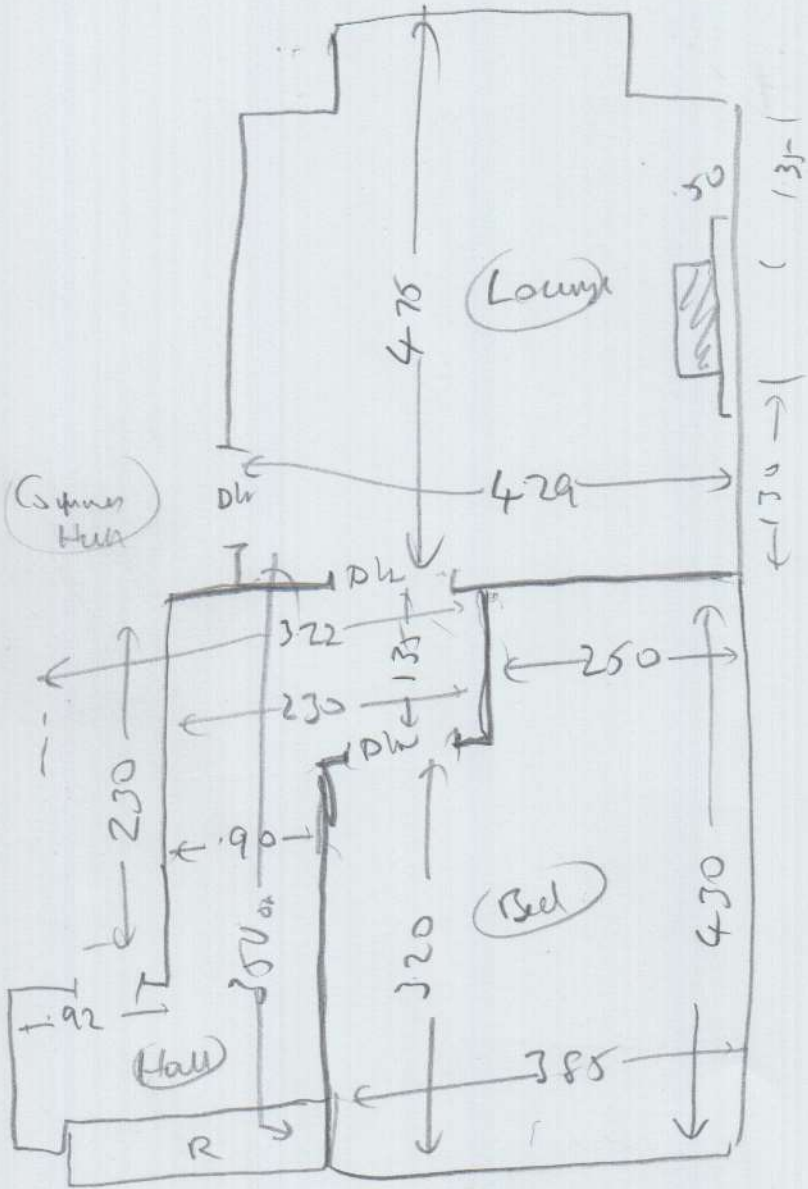

wood
ply
ext sk
mlf (x1)

wood
ply
ext sk
mlf (x2)

wood
ply
ext sk