

UNDERLAY CHANGED TO FORMALUX 05-05 529175

FIT PLANNED BOOKCASES HERE

TOP FLOOR

-WOOD FLOOR  
-VIA CRT  
-EX S/LC  
-1/2 UNIT

-WOOD FLOOR  
-VIA CRT  
-EX S/LC  
-1/2 2 UNITS

-WOOD FLOOR  
-VIA CRT  
-EX S/LC  
-1/2 UNIT

-WOOD FLOOR  
-VIA CRT  
-EX S/LC  
-1/2 2 UNITS

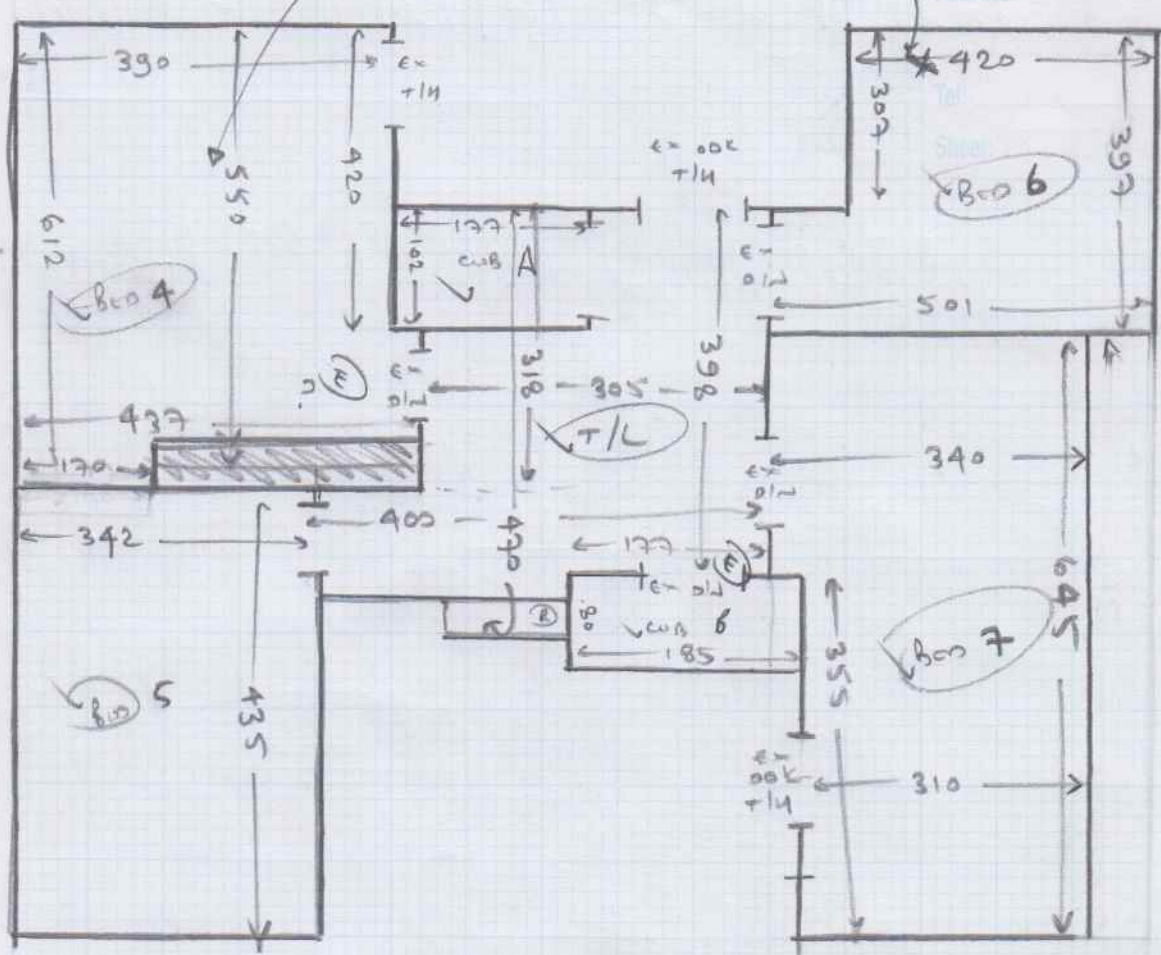

LOFT STAIRS

- ✓ 10 e 45 93
- ✓ 1/2A 180 206
- ✓ 5 e 43 94

NOTE:- ALL AREAS ARE CLEARLY AT PRESENT.

CUSTOMER INFORMED THAT FORMALUX UNDERLAY CAN ONLY SOFTEN IMPACT NOISE WHEN WALKING ON CRT + THAT THE CREAKS WON'T BE RESOLVED BY CHANGING THE UNDERLAY.

1<sup>st</sup> floor

-WOOD floor  
 -W/O CPT  
 -EX S/C  
 -M/F 1 UNIT.

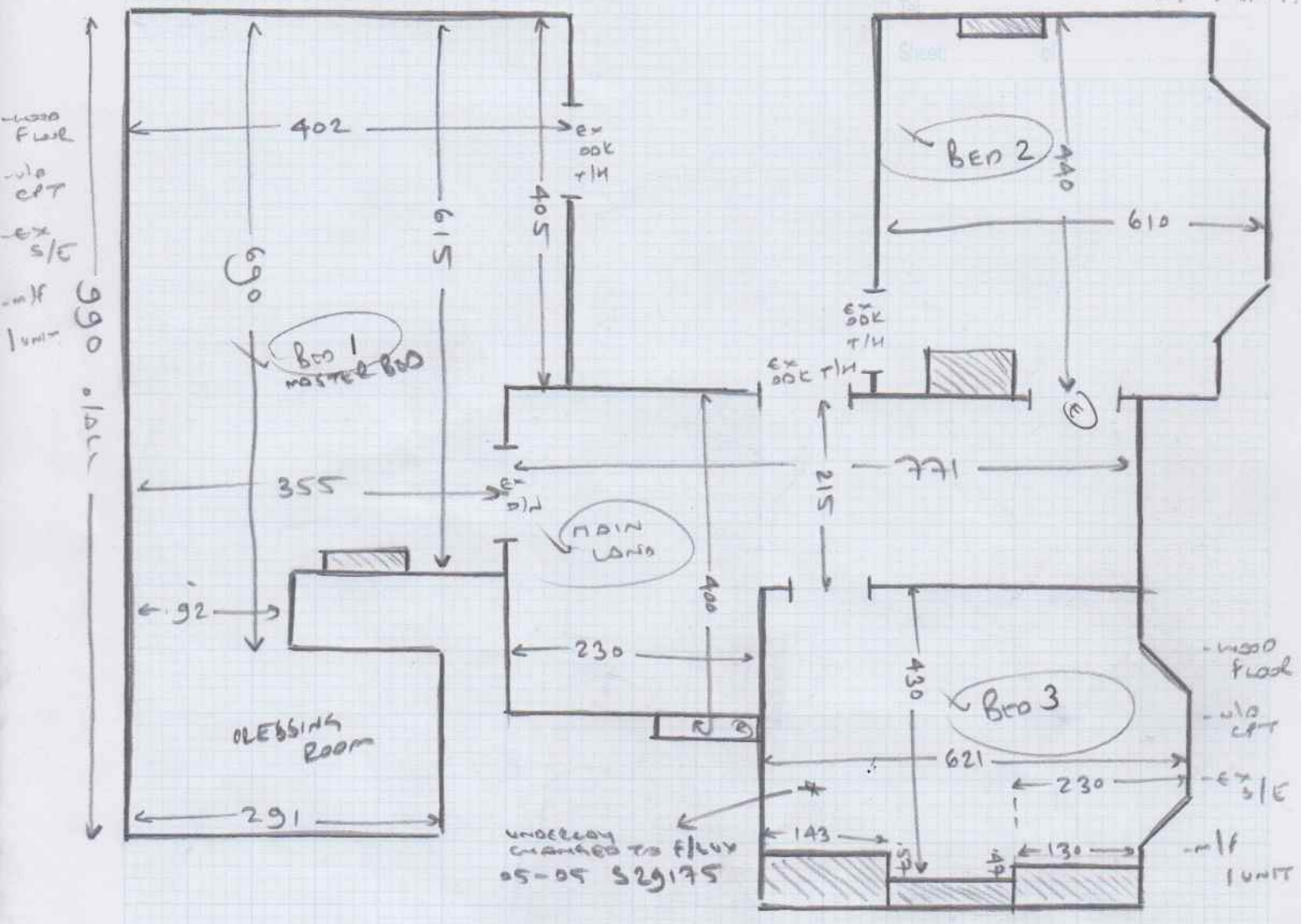

BASEMENT STAIRS

- ✓ L12C 20 87
- ✓ L13C 44 87
- WOOD floor
- W/O CPT
- EX S/C

NOTE: THERE ARE MAIN STAIRS

A FEW AREAS WHERE THE SKIRTING IS LOOSE/DAMAGED AT PRESENT. THIS MAY OCCUR MORE SO WHEN FITTING NEW CPT AS ADVISED.

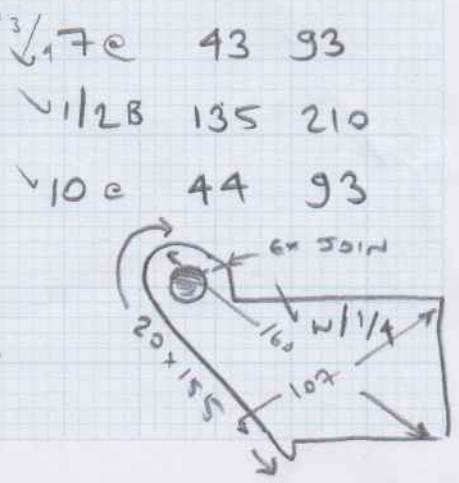

# Sheen Roll Breakdown (5m wide)

Job No: S30239  
Customer Name: Bayley  
Carpet: Nepal  
Colour: KAN-622

Roll A = 28.00m x 5.00m	Cuts
	12.50
	10.00
	5.00

**CUT THE 5.00m LAST**

Roll B = 29.50m x 5.00m	Cuts
	6.20
	6.30
	6.25
	6.55
	3.50

**CUT THE 3.50m LAST**

①

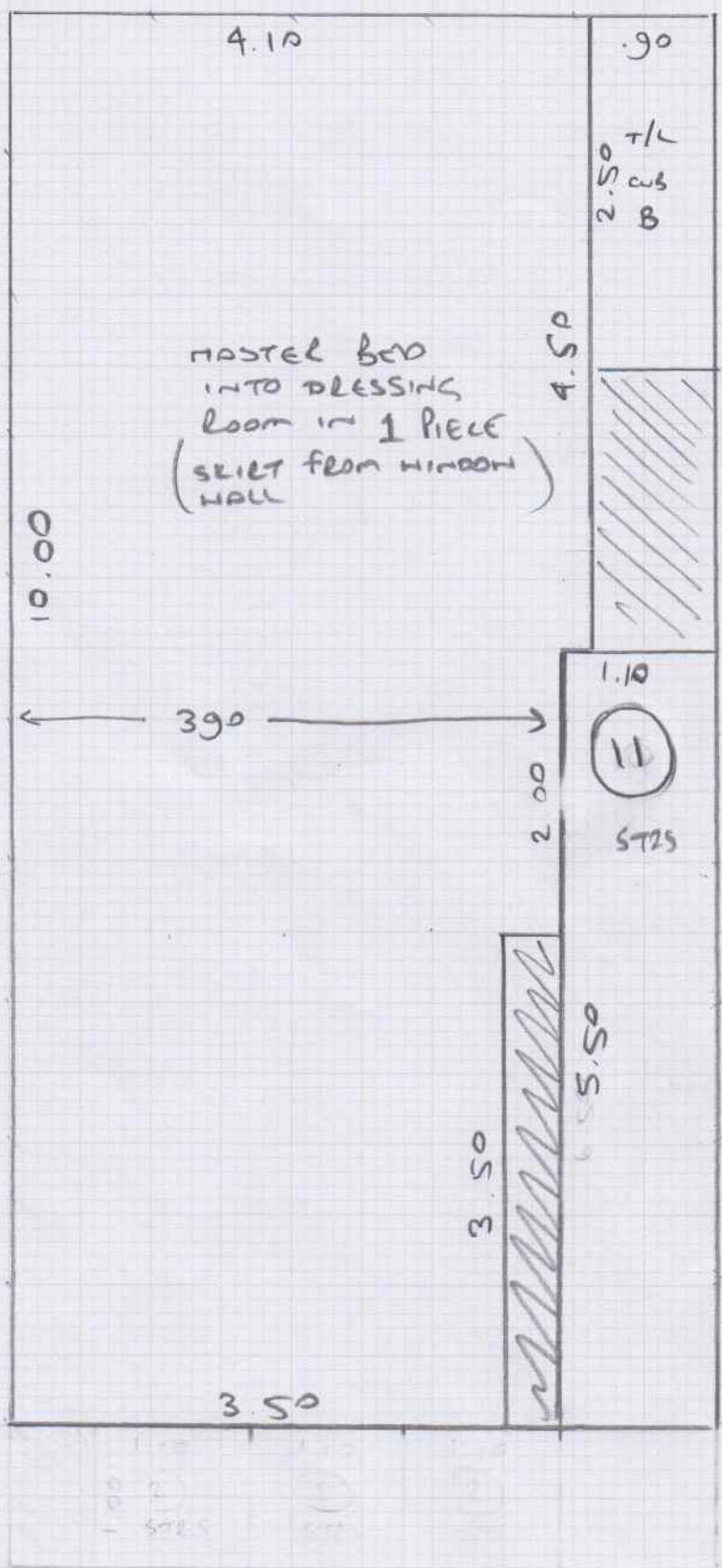

mrcarpet

Job No: \_\_\_\_\_

Name: **BRILEY**

Address: \_\_\_\_\_

Tel: \_\_\_\_\_

Sheet: \_\_\_\_\_ of \_\_\_\_\_

- BED 2 6.20 x 5m B
- BED 3 6.30 x 5m B
- BED 5 3.50 x 5m B
- PLAN ① 10.00 x 5m A
- PLAN ② 6.25 x 5m B
- PLAN ③ 6.55 x 5m B
- PLAN ④ 12.50 x 5m A
- PLAN ⑤ 5.00 x 5m A

56.30 x 5m

281.50<sub>m<sup>2</sup></sub>

Rate A 28.00  
Rate B 29.50

Job No: \_\_\_\_\_  
 Name: **BOYLEY**  
 Address: \_\_\_\_\_  
 Tel: \_\_\_\_\_  
 Sheet: \_\_\_\_\_ of \_\_\_\_\_

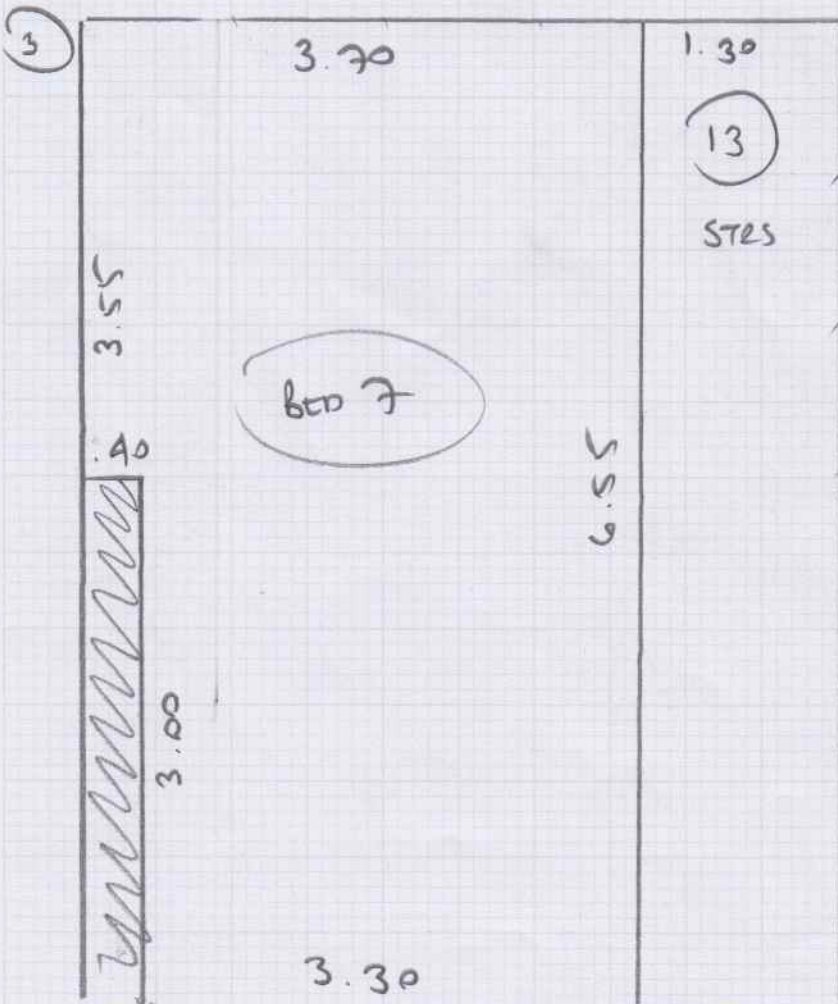
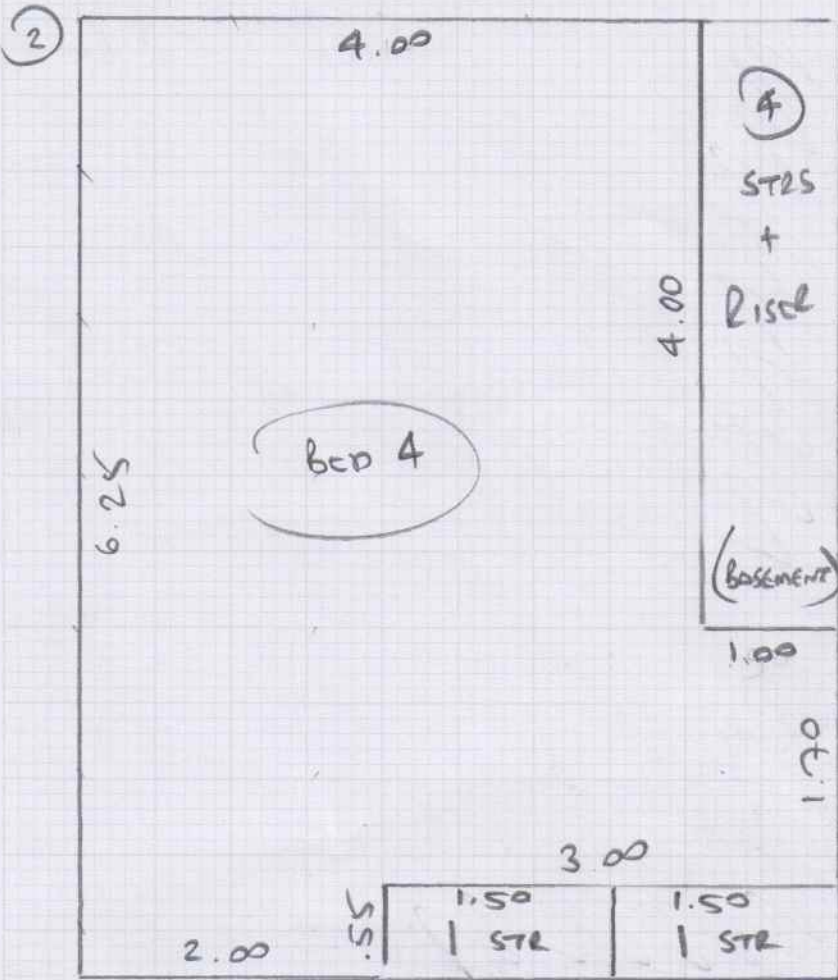

Job No: \_\_\_\_\_  
 Name: **BOYLEY**  
 Address: \_\_\_\_\_  
 Tel: \_\_\_\_\_  
 Sheet: \_\_\_\_\_ of \_\_\_\_\_

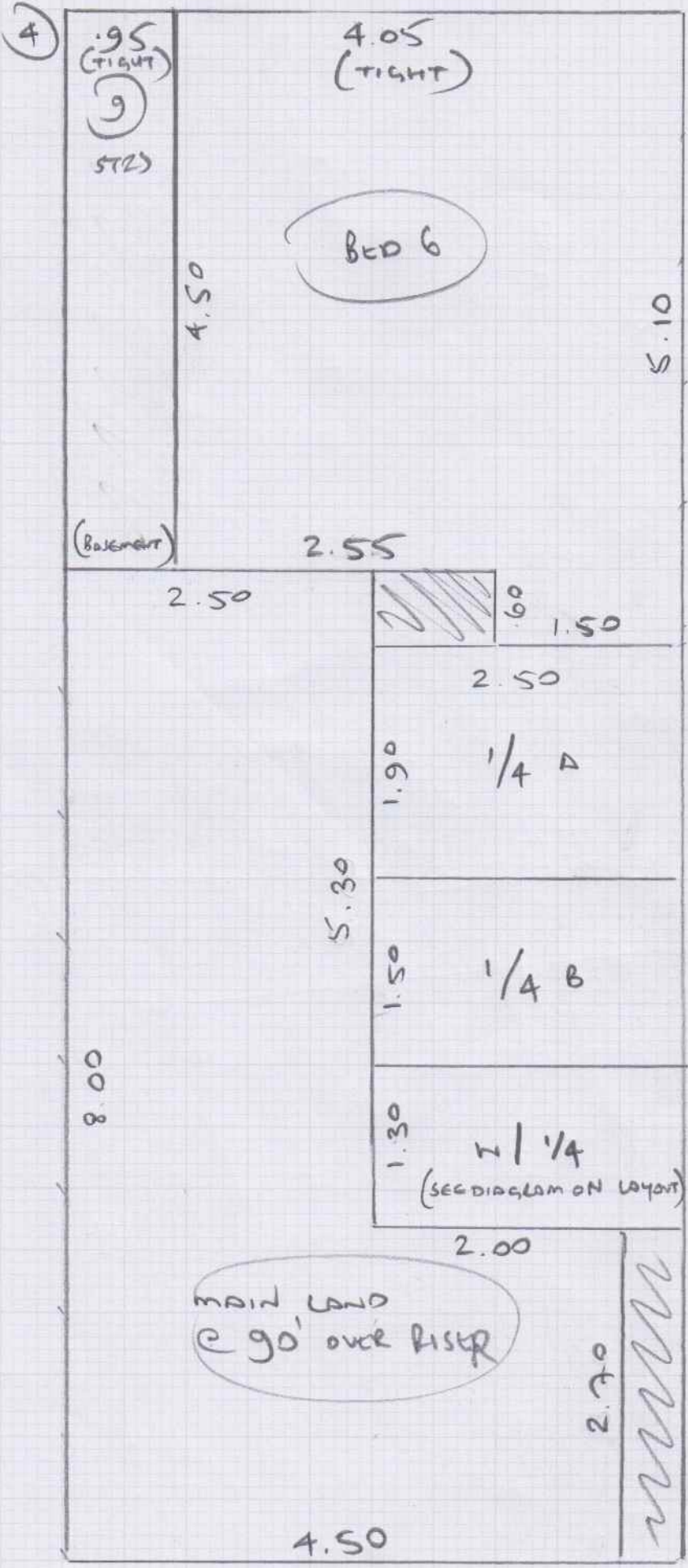

Job No:

Name: **BOYLEY**

Address:

Tel:

Sheet:      of:

