

Customer:

**Bayley**

Fitting address:

**46 Castelnau  
LONDON, SW13 9EX****Barnes**

Home 'phone Nr: 020-8748-5915    Mobile/other 'phone Nr: 07790-645781    Office 'phone Nr:

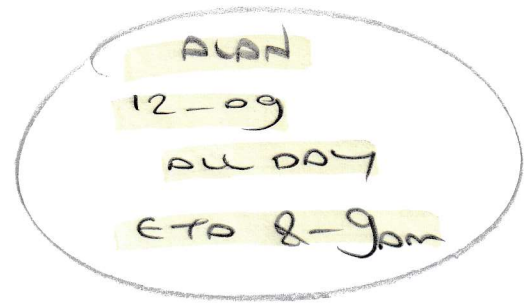
Contact: **As customer details**

Instructions:

**Phase 1 - Alan 12-09 ALL TOP FLOOR (4 beds, top landing and 2x cubs)**

Comments re Fitting:

**See Cutting Plan: fit over the existing h/board staples as agreed with customer**

Product & Colour	Fitter's claim	Length/Quantity	Width
Nepal-Jaipur/Kanpur/Patna - Kan-622 (214)		12.50	5.00
Nepal-Jaipur/Kanpur/Patna - Kan-622 (214)		10.00	5.00
Nepal-Jaipur/Kanpur/Patna - Kan-622 (214)		5.00	5.00
Nepal-Jaipur/Kanpur/Patna - Kan-622 (214)		6.25	5.00
Nepal-Jaipur/Kanpur/Patna - Kan-622 (214)		6.56	5.00
Nepal-Jaipur/Kanpur/Patna - Kan-622 (214)		3.50	5.00
Fomalux Underlay - N/A		100.00	
Padfelt Underlay M2 - N/A		100.00	
Smoothedge Wood Pin 5' Length - N/A		100.00	
Spray Adhesive - 1 Can - N/A		1.00	
Fitting Carpet Standard Rate - N/A	200.00		
Move Furniture - N/A	60.00		
Porterage (Hourly Rate) - N/A	22.50		
Labour Additional - full prep bonus	50.00		
		<u>£332.50</u>	

# Sheen Roll Breakdown (5m wide)

Job No: S30239  
Customer Name: Bayley  
Carpet: Nepal  
Colour: KAN-622

Roll A = 28.00m x 5.00m	Cuts
	12.50
	10.00
	5.00

**CUT THE 5.00m LAST**

Roll B = 29.50m x 5.00m	Cuts
	6.20
	6.30
	6.25
	6.55
	3.50

**CUT THE 3.50m LAST**

①

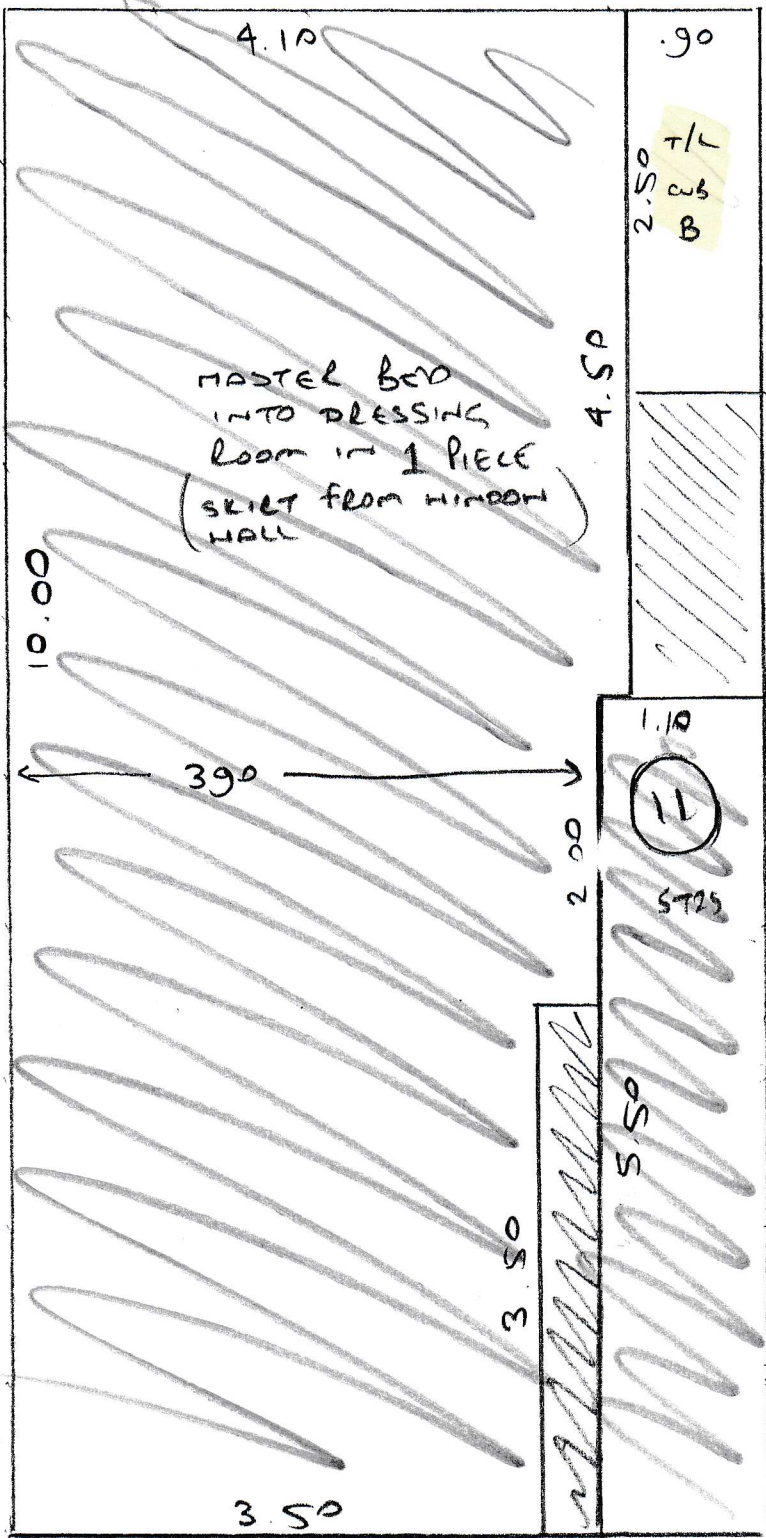

S30239  
BAYLEY

~~BED 2 6.20 x S<sub>m</sub> B~~

~~BED 3 6.30 x S<sub>m</sub> B~~

BED 5 3.50 x S<sub>m</sub> B

PLAN ① 10.00 x S<sub>m</sub> A

PLAN ② 6.25 x S<sub>m</sub> B

PLAN ③ 6.55 x S<sub>m</sub> B

PLAN ④ 12.50 x S<sub>m</sub> A

PLAN ⑤ 5.00 x S<sub>m</sub> A

56.30 x S<sub>m</sub>

281.50<sub>2</sub>

SPLIT DEL 10.00

SPLIT DEL 6.25

SPLIT DEL 6.55

SPLIT DEL 12.50

SPLIT DEL 5.00

Row A 28.00

Row B 29.50

PHASE 1  
ALL TOP FLOOR  
(4 BEDS + T/L INC CUBS)

BOYLEY

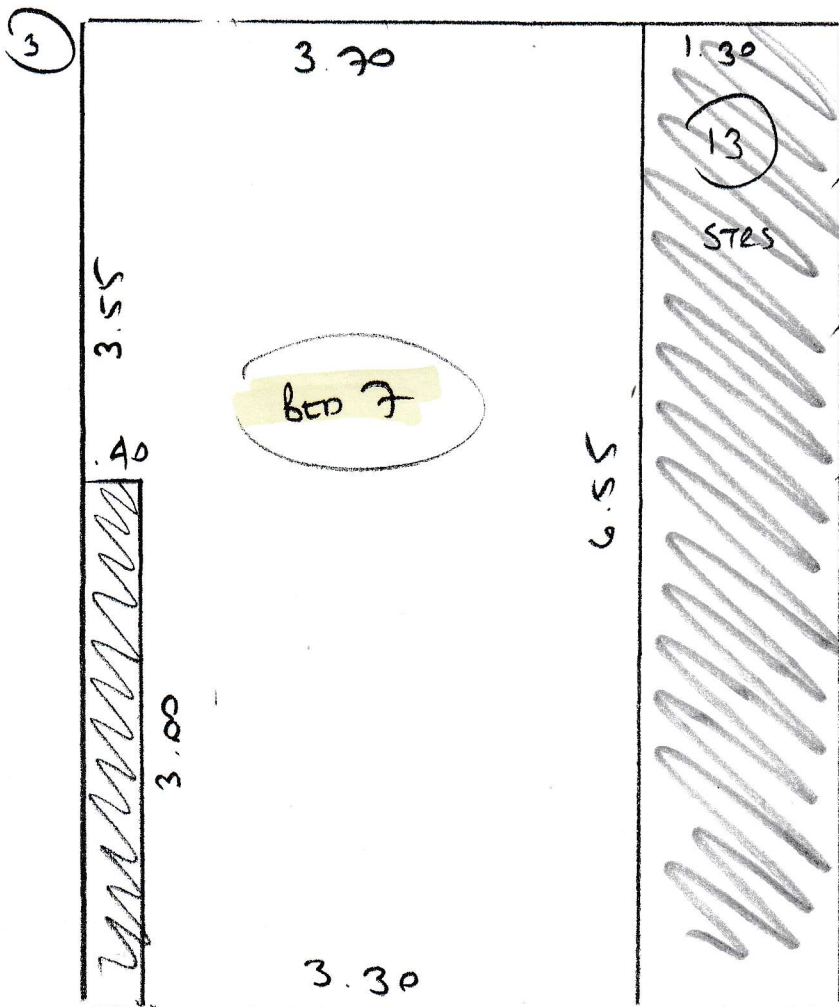
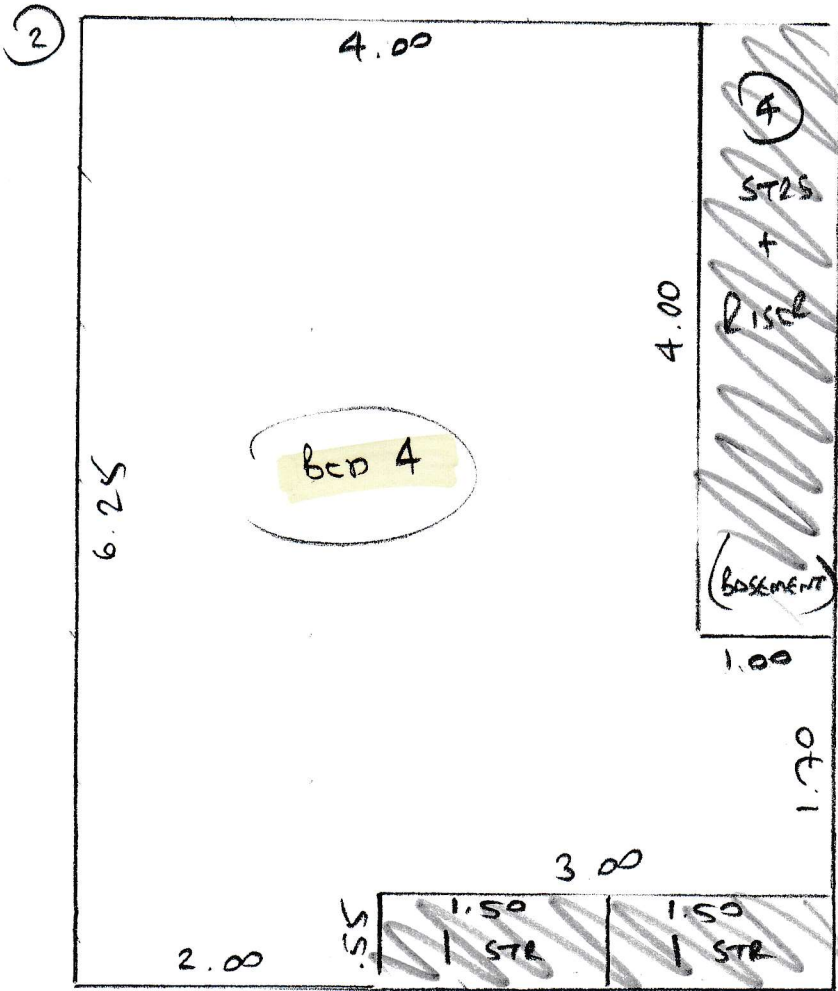

4

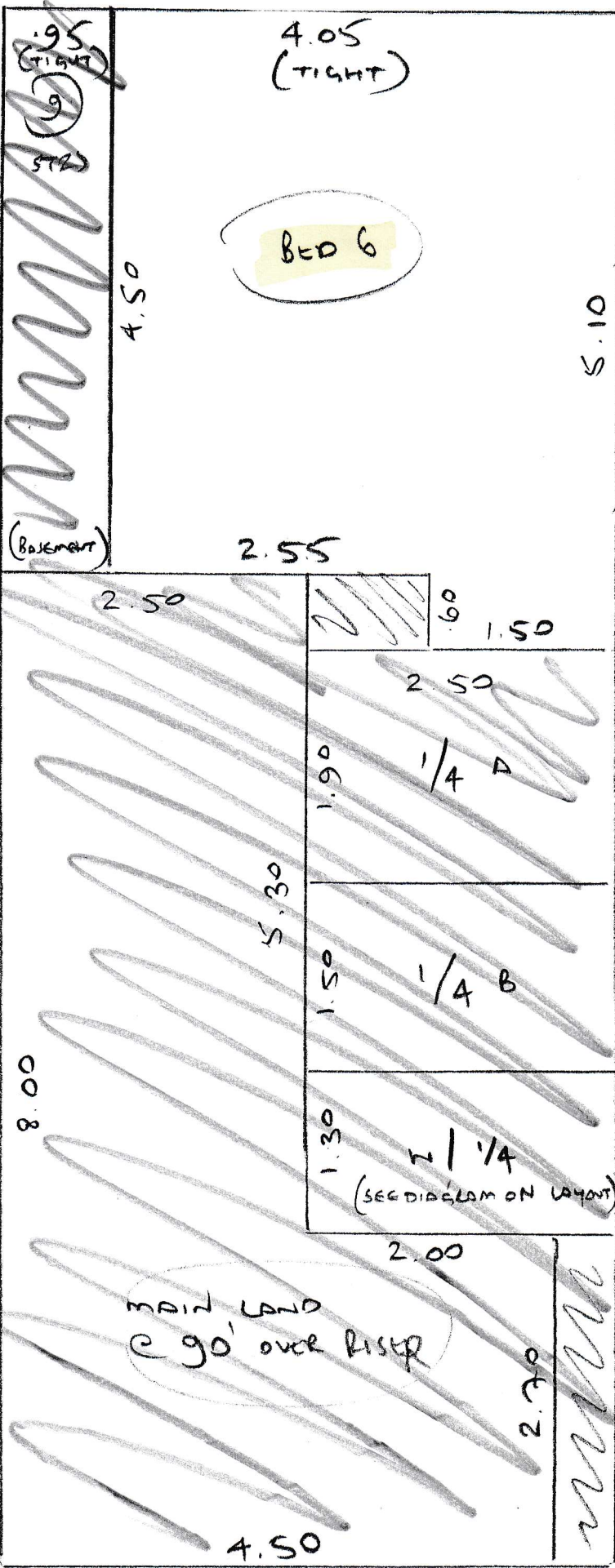

BOYLEY

5

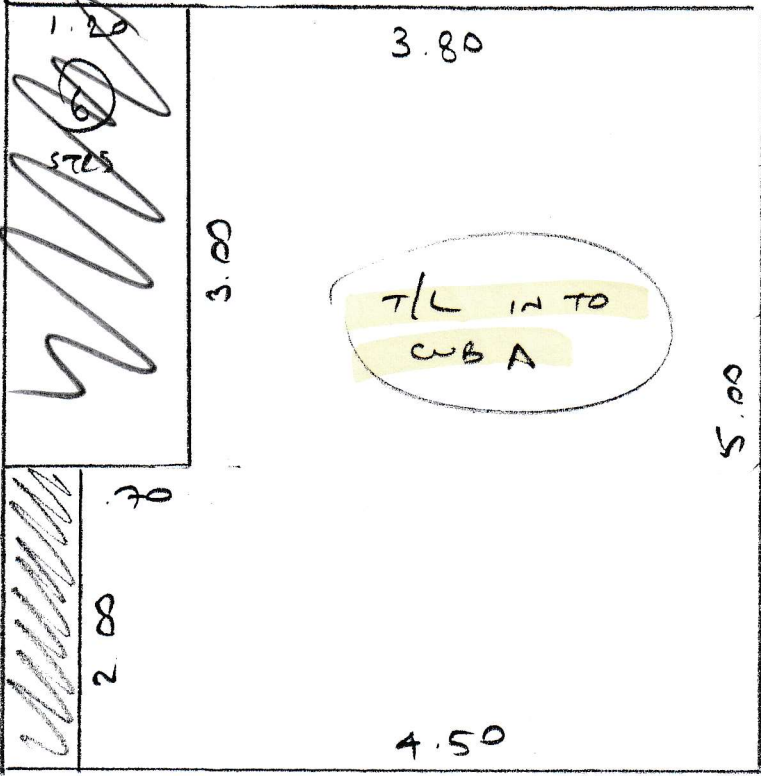

BOYCEY

