

Madrid Road, SW13

APPROX. GROSS INTERNAL FLOOR AREA 2681 SQFT / 249.06 SQM

(Including Studio & Eaves Storage)

Studio

228 SQFT / 21.18 SQM

Eaves Storage

101 SQFT / 9.38 SQM

⑤ 30244

HUENIV

① OF ①



Bed ① = 3.60 x 4

② = 3.10 x 4

③ = 2.65 x 4

④ = 4.20 x ⑤

ADRIAN

Bill

118

118

FIRST FLOOR
④
BEDS ONLY

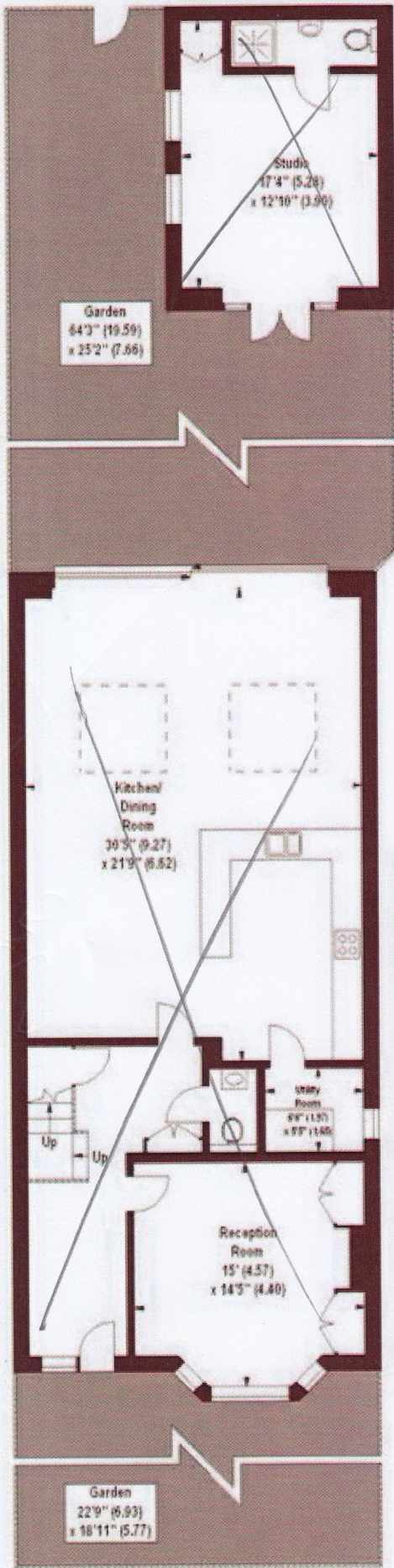

GROUND FLOOR

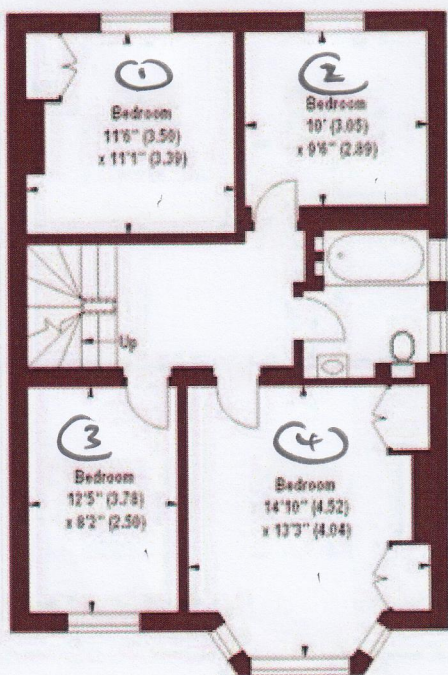

FIRST FLOOR

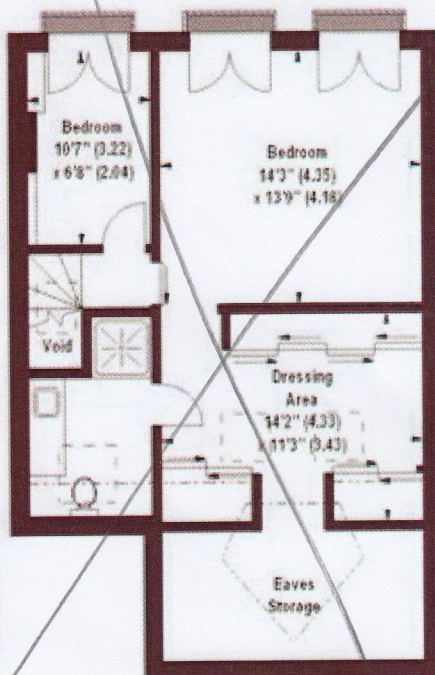

SECOND FLOOR

The floor plan is not to scale and measurements and areas shown are approximate and therefore should be used for illustrative purposes only. The plan has been prepared in accordance with the RICS code of Measuring Practice and whilst we have confidence in the information produced, it must be not be relied on. If there is any aspect of particular importance, you should carry out or commission your own inspection of the property.
Copyright of FeaturePRO.