

LOFT REAR 3.35 x 5.00

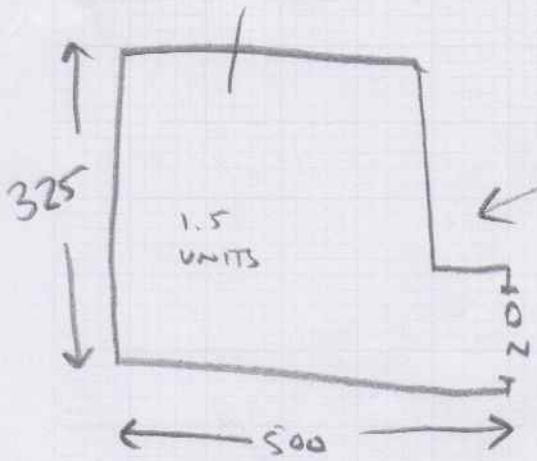

EXIST GRIPPER
 GOLD BAR
 UPUTT + FURN MOVE
 NEW UTILITY

MOTM
 PROBLEMS

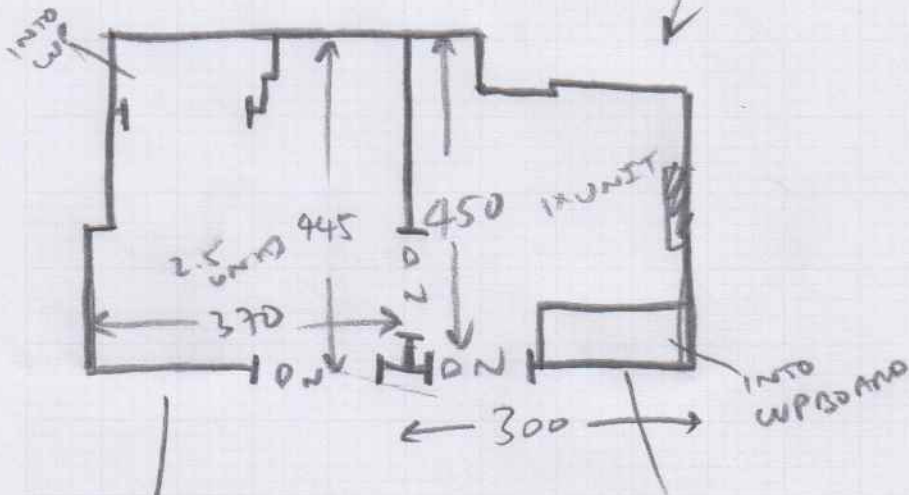

LOFT FRONT
 LEFT
 3.80 x 5.00m

LOFT FRONT
 RIGHT
 3.10 x 5.00m