

- T/L = 145 or 2 x 85 ✓
- 2x STMS = 44 x 77 ✓
- W1 = 55 x 83 ✓
- W2 = 59 x 111 ✓
- W3 = 56 x 111 ✓

- W4 = 55 x 82 ✓
- 3x STMS = 44 x 82 ✓
- W5 = 53 x 89 ✓
- W6 = 59 x 111 ✓
- W7 = 57 x 112 ✓
- W8 = 58 x 74 ✓
- 2x STMS = 43 x 77 ✓

↓ TO FIRST FLOOR

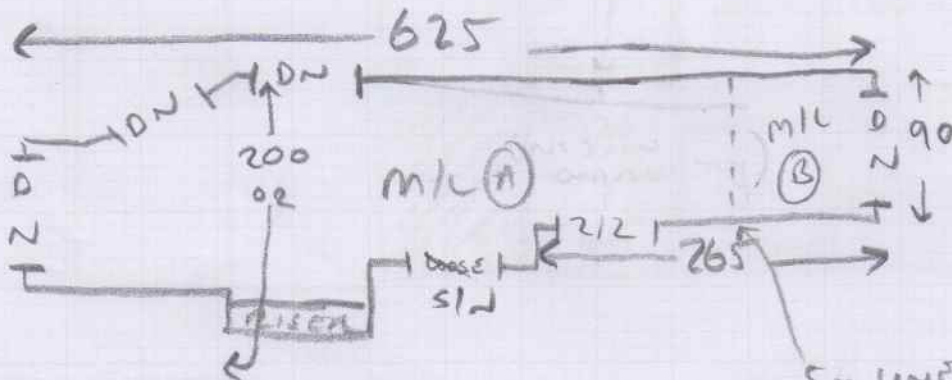

SM LINE - JOIN

- 2x STMS = 42 x 82 ✓
- W9 = 64 x 97 ✓
- W10 = 73 x 117 ✓
- W11 = 70 x 79 ✓
- 9x STMS = 42 x 82 ✓
- 1/4 LAND = 108 or 2 x 83 ✓
- BLN = 48 x 200 - CUST AWARE

- EXIST GRAPPER
- GOLD BARS
- NEW U/LAY
- UPUFT REQ
- NO FURN MOVE

WATER DATE

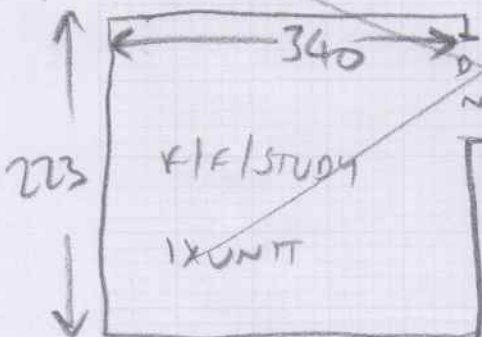

- UPUFT + FURN MOVE REQ
- EXIST GRAPPER, NEW U/LAY

READING WITH CAUSE RULES

Job No: _____
 Name: _____
 Address: _____
 Tel: _____
 Sheet: _____ of _____

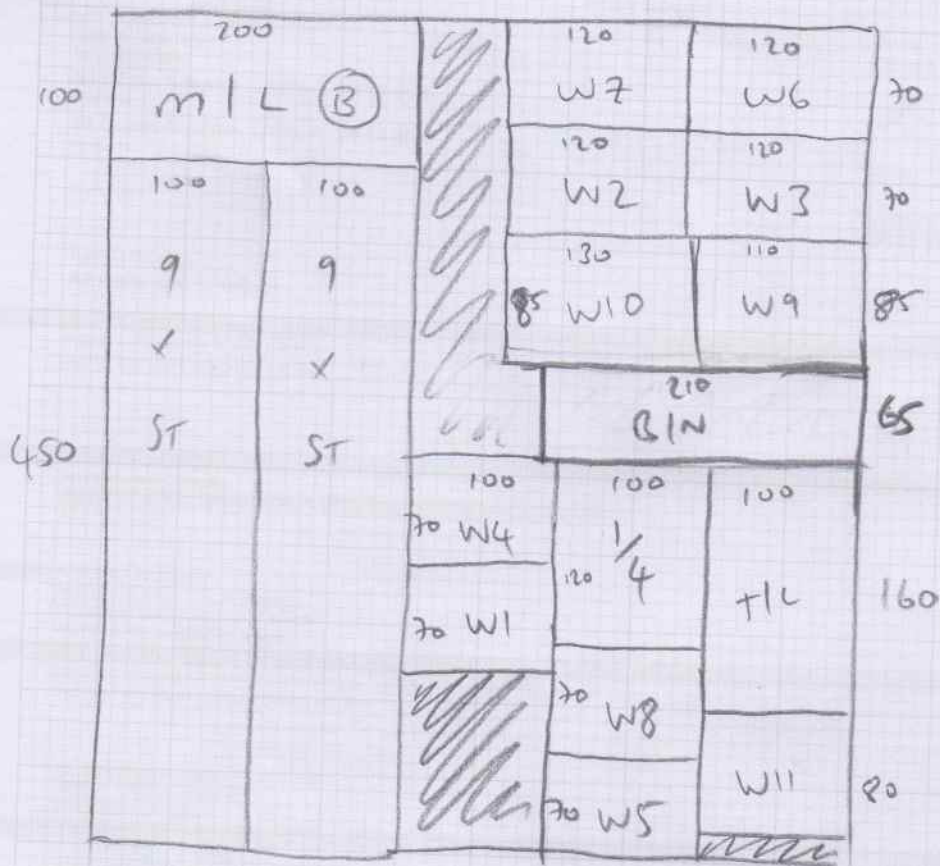

CUTS

PUAN - 5.50 x 5m

m/l (A) = 2.10 x 5m