

S30271
HICKS

LOUNGE

- wood floor
- no v/d
- needs s/e

FINISH NEATLY
UNDER LIP AS
ROGER NOTES
CARPET BEING

BED 1 FITTED AFTER

- wood floor
- v/d c/p
- ex s/e
- m/f 3 UNITS

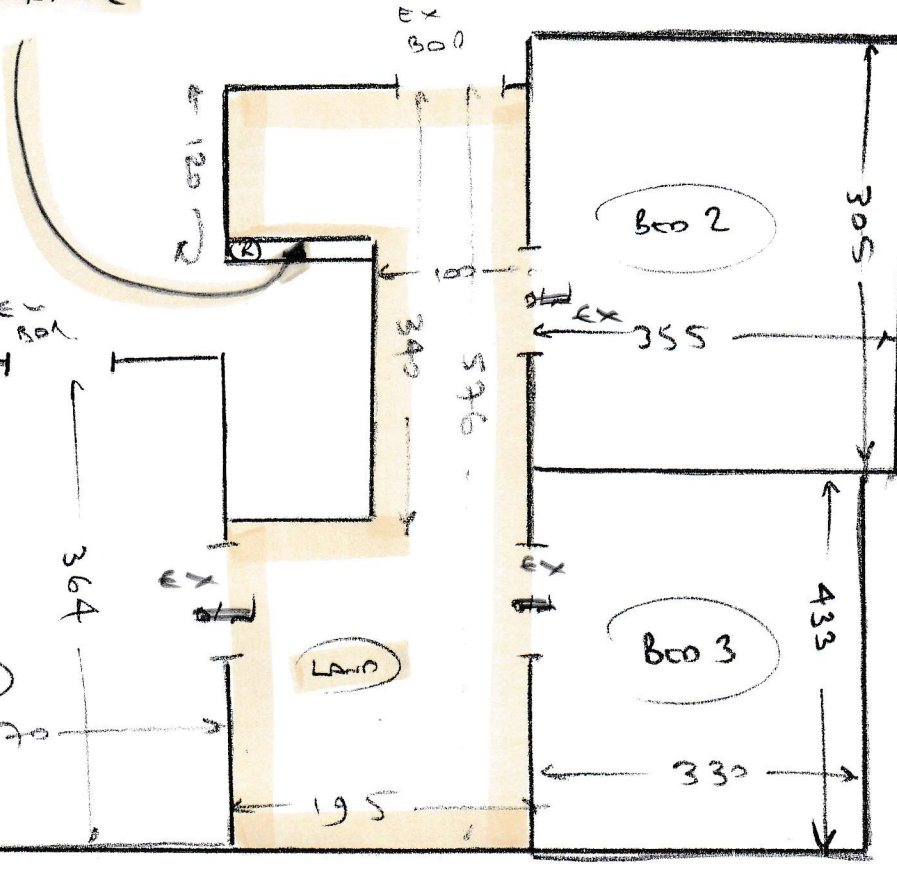

Bed 2

- wood floor
- v/d c/p
- ex s/e
- m/f 2 UNIT

Bed 3

- wood floor
- v/d c/p
- ex s/e
- m/f 3 UNITS

LOUNGE

- wood floor
- v/d c/p
- ex s/e
- m/f 3 UNITS

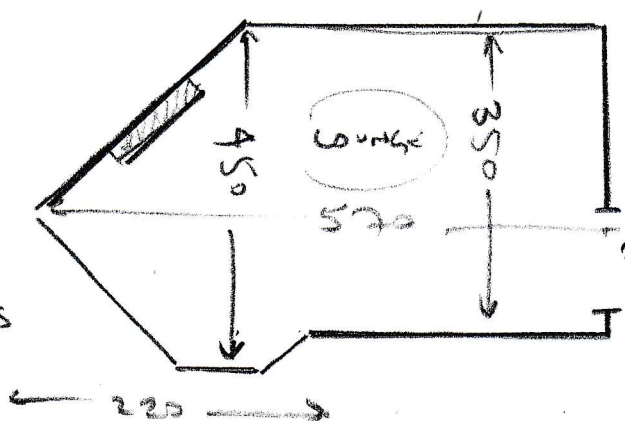

CUSTOMER HAVING WOOD
FITTED TO HALL SO
A STOP END ADVISED TO
BE FITTED