

S 30308
 MAKE 4901
 NORWAY BUTTER
 = RUNNER
 Job No:
 Name: (1) OF (3)
 Address:
 Sheet: of

NOTE
 MAIN STRS
 ONLY AS
 RUNNER
 52 CHS
 WIDE BUT
 NOTE
 SEE
 P2 ✓
 OR
 1/10
 * NOTE
 ON FIRST
 FLOOR
 LAST
 2 STRS
 4901
 WIDE

* CRT ISSUED THIS PAGE *

8.50 x 5.00m ✓

* SEE P3 RE GROUND FLOOR

* T/PLATE RUG FOR TAPING *

LAYOUT
NET REQUIRED

530308
NORMAL BATH
(2) (3)

WIRE
TO
CHASE

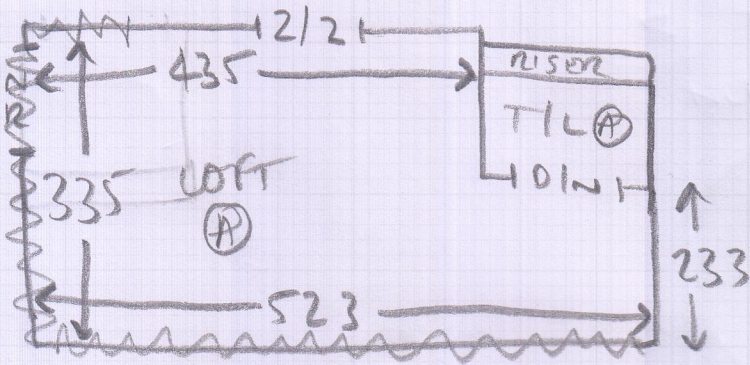

- GILD BARS
- EXIST GRIPPER TO ROOMS
- FULL WOOD PIMP EVERYWHERE ELSE
- UPST ROOMS ONLY
- NO FURN ATOM.

TIL (A) = 10302 x 80 ✓ } FULL WIDTH
^{1/2} 3 X STAIRS = 45 x 79 ✓ } FULL WIDTH

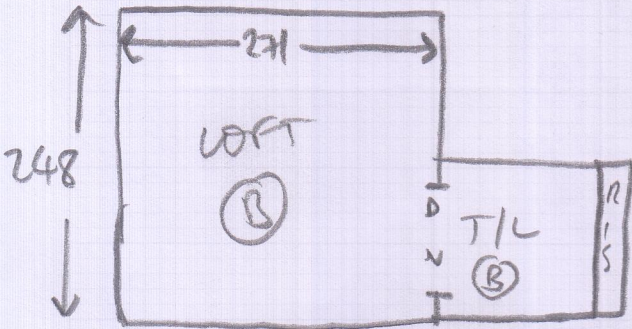

= FULL WIDTH (B)

TIL (B) = 15702 x 73 ✓ } FULL WIDTH
^{1/2} 7 X STAIRS = 44 x 70 ✓ } FULL WIDTH
 W1 = 58 x 83 ✓
 W2 = 64 x 104 ✓

NO MIL CRT

2 1/2 STAIRS = 40 x 69 ✓ ← 49cm RUNNER

1/4 LAND (A) = 9002 x 118 ✓ ← TEMPURATE REQ (ESSENTIAL)

1/4 LAND (B) = 10002 x 75 ✓ ← TEMPURATE REQ

9 X STAIRS = 41 x 72 ✓ } 52cm RUNNER
 B/N = 40 x 87 ✓ } 52cm RUNNER

= RUNNER

↓ TO GROUND FLOOR ↓

30308 carpet

NORTH BLOWER

Job No:

Name: (3) OF (3)

Address:

Tel:

Sheet: of

SPANNING
MIX TO FINISH 20cm ON AIR
EXCEPT 10cm IN FRONT OF THE HEARTH
HEARTH (SIDES OF HEARTH 20cm)

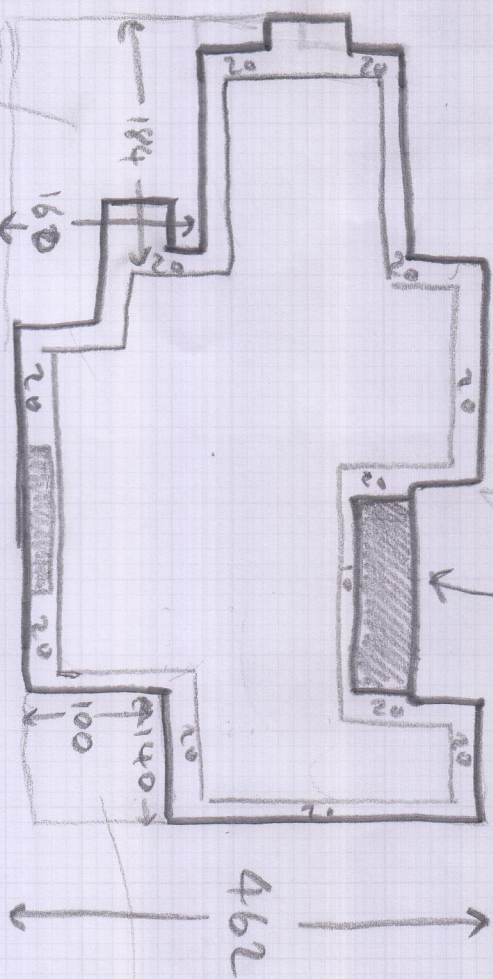

WASTE FOR
STAIR RUNNER

715 + 500

~~715~~

WASTE FOR
STAIR RUNNER

STRE TEMPURATE
ESSENTIAL
WASTE AND
MIX.